

## Man Behind the Camera has 2 Decades experience

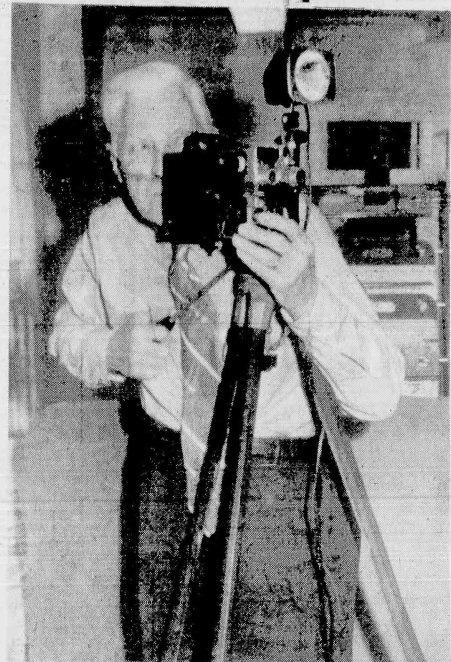

BEHIND THE CAMERA and in his familiar pose is Neil Horne, sole producer, director and cameraman in tomorrow night's "Old Belleville" film festival epic at Belleville High School.

The man behind the camera, and the projector, tomorrow night when the Belleville Historical Society sponsors the showing of a full-length movie made in Town over 30 years ago is Neil P. Horne, a home film buff who is both owner and maker of the Belleville flick.

Raised and schooled in Belleville, Horne now resides in West Caldwell with his wife, the former Eleanor Hagemann. But over the years he has kept in close contact with friends here and still considers Belleville his "Home Town." In fact, his great love of the Town is what prompted him to film a full-length movie here. The feat, accomplished in February, March and April of 1934, takes about three hours of viewing time, and that's after considerable editing.

Still, the film is of a high quality and is invaluable to a history-oriented residents here.

Although many Belleville residents know Horne through his efforts on the Belleville film, the amateur film maker is better known throughout the area for his film library of famous people. The former Bellevilleite boasts a vault of over 1,500 film shorts taken over a 42-year span with personalities ranging from millionaire recluse Howard Hughes to ex-heavyweight champ Joe Louis. Actually, the list of famous persons filmed by Horne is almost endless and runs a complete course, from Hollywood stars, to top sports figures, to well-known

Times — 1-18-3 — BHS Sets Christmas — For pg. 1  
Belleville High School's music department presents its first evening Christmas Concert Tuesday in the auditorium. Curtain time is 8 p.m. Tickets are \$1.00 and can be purchased at the door.

The concert will feature the high school's choral and orchestral department directed by Thomas Finetti and Louis Kosma. The program will consist of holiday music featuring the "Christmas Cantata" by Daniel Pinkham, selections from the "Nutcracker" by Tchaikovsky and selections from Handel's "Messiah" with Miss Cynthia De Bonis as guest soloist.

## 2 Captains, Another Deputy

# Police Force Will Get 3 Executive Officers

A Robert Laterza sponsored ordinance creating three more police executives cleared a public hearing without much discussion and then was unanimously adopted by Town Fathers Tuesday night.

The measure would increase the number of deputy chiefs from two to three and add two more police captains, bringing that total to five. According to Commissioner Laterza, director of Public Safety, the adding of more executive officers, when completed, would cost the Town about an ad-

ditional \$26,000. Laterza said that eventually two or three new patrolmen would have to be added to the force.

While Laterza was painting a picture of the "need for increased protection in Town," two residents attending the public hearing spoke against the measure. Both citizens saw the proposal as unnecessary at this time and felt that the creation of the new positions would add nothing constructive to the force, but only increase the taxpayers' burden.

"We may wind up with too many chiefs and not enough indians," said

Joseph Granes, a Silver Lake resident. Granes told the Board that he took his own private survey of executive officers in neighboring Nutley and the results showed that in Nutley there are less "brass" than in Belleville, yet the population and police force of both Towns remain about the same.

Granes explained that Nutley, with a population of about 35,000, had one police chief, one deputy chief, four captains and five sergeants.

"I'm not saying that we don't need the protection in Town but why must these officers be brass."

## Recheck Traffic Survey

# Laterza's Parking Bill Tabled for More Study

Belleville Commissioners Tuesday night voted 4-1 to table a Robert Laterza sponsored parking ordinance for further study despite the objections of the Public Safety director.

The areas of controversy arose when residents of Cedar Hill Avenue and Mt. Prospect Avenue complained that a proposal for alternate side of the street parking on those two thoroughfares may not be the solution to traffic problems there.

Cedar Hill Avenue residents attending the public hearing on the proposal complained to Laterza that the measure in its present form does not alleviate the dangerous traffic conditions that exist there. Those citizens were concerned that the measure failed to mention Sunday parking prohibitions. Sunday, they claimed, was the busiest time of the week when children were at home and at play.

Commissioner Laterza told residents that he based his ordinance on a traffic survey taken in the area and that the survey showed Sunday was not the busiest day of the week.

Commissioner Michael Marotti questioned the wisdom of the survey and added that Sunday was when most people were home so the safety factor involved should come more into play then.

Mrs. Mary Senatore, director of Public Works, asked that Laterza have the bill tabled until residents of the area could meet with the director of Public Safety to further discuss traffic and safety problems on Cedar Hill Avenue.

"I believe we should have the traffic survey rechecked. Most kids do their running around on Sunday," suggested Commissioner Vincent Strumolo.

All four Commissioners, including Mayor Joseph McGreevy, suggested that the measure be tabled until the survey could be rechecked and Laterza could meet with residents of the area in question.

Laterza though saying he would cooperate, had full faith in this survey and voted to pass the ordinance without change.



## Golden Comments

By James R. Golden

Those enterprising young lads who deliver the Star-Ledger mornings are "up-in-arms" over the senseless harassment BOTH their customers and they are being subjected to by the newspaper delivery drivers who are wrangling with the newspaper about their working conditions.

The young men who do such a dedicated job in trying to please their customers are not receiving their bundles of papers on time, if at all. Often the papers are left in remote locations the kids don't know about or they are "dumped" into wet gutters that leaves the papers undeliverable.

If the delivery drivers are in throes of a labor dispute, they shouldn't take it out on the kids who are the ultimate "buffer" that the irate customers "holler-at."

When we see fine young men like Richard Baker and Jimmy Coppola who live and deliver in the area of my home, show such enthusiasm for their work and the "going thing" of their trade, it pains them to make a patzize with their cause when they voice their resentment over the harsh treatment they're getting from the truck drivers.

The boys are threatening to go on STRIKE themselves if matters don't improve. Mr. Drexel, the District Area Manager of the boys confirms the complaints of the boys, whom he calls, "all good kids, trying to do a good job under bad conditions." He said the customers shouldn't blame the boys if they don't get delivery of their papers.

What with the State Legislature passing a new law to permit girls over 12 to also be permitted to be newspaper carriers those delivery truck drivers had better watch out or the Women's Lib movement may get on their back also. Good Luck kids. I hope you will win all your points.

That mysterious street eruption on Essex Street by the New Telephone Company Office Building that plagued the Public Works Department so much during the waning days of Summer had another spasmodic upheaval that left the boys in the department little to be thankful for during the turkey gobble season.

Nov. 28th found the street department gang working

(Continued on Page 2)

## Check For \$282 Received

# First Monies Are Realized From Glass Reclamation Drive

The glass reclamation drive in Belleville the last several months showed a positive affect this week with the realization of a \$282 check from an area firm. The money, profits from hauling tons of reclaimed glass to a Jersey City reclamation installation, was presented to the Shade Tree Committee by Mrs. Mary Senatore, Director of Public Works.

Mrs. Senatore and her Public Works employees have proved invaluable the past few months in both collecting and then storing the glass garnered by the Shade Tree Committee. Public Works employees too have carted the containers to Jersey City for reclamation on monthly trips. To provide a more central location and a more efficient operation the Shade Tree Committee this week has changed its collection dates from bi-monthly to monthly. This Saturday's collection has been cancelled. The next collection is January 23 at People's Bank on Washington Avenue. Shade Tree Committee members stressed that residents become aware that there will be only monthly collections and those will from now on be held at the People's Bank location.

"All totaled, the reclamation effort has netted over 17 tons of glass for which we will receive over \$300," said Mrs. Senatore. "My Department will continue to cooperate with the effort but I urge residents to give more cooperation."

Mrs. Senatore announced that all interested businesses

or residents with large amounts of glass to be collected may call 759-1356 to have that glass picked up. She said that all monies realized from the project will be funneled back to the Shade Tree Department for the beautification of the Town.

"I'm sure residents can

cooperate more than they have been doing. In my home alone we fill two shopping bags full of glass per week. Imagine the funds we can gain if every resident saved their glass," added Commissioner Senatore.

The \$282 check received by the Shade Tree Department

will go into a special fund. It is expected that in the Spring those funds will be used for trees and shrubbery. This is the second check received from the glass reclamation project. The first check had a \$68 amount but the project has been picking up in recent weeks.



RECLAMATION DRIVE CHECK for \$282 is presented to Shade Tree Committee members by (left) Commissioner Mary Senatore, director of Public Works.

Committee members (center) Miss Edith De Feo and Mrs. Maria De Leva accept monies realized from collecting glass.

## History Society Presents Film Festival Tomorrow

Officials expect a record-breaking crowd tomorrow evening when the Belleville Historical Society presents the showing of a unique full-length film made about the Town in 1934.

The film festival, entitled

"Old Belleville," is the work of one man, Neil Horne, a former Belleville resident who spent three months here in 1934 filming people and places in Town, has edited the more than three-hour flick. Horne spent countless hours and hundreds of feet of film creating the epic. He's now selling the production to the Historical Society at a minimum price to further finance his film hobby.

Tomorrow night's showing is to finance the purchasing of the film.

Tickets, although running in a higher than usual advance sale, will also be available at the door prior to the performance at a \$1.00 charge. The festival will be shown in Belleville High School auditorium and the doors will open at 7:15 p.m. The BHS Band will entertain until curtain time at 8 p.m.

Allan Crisp, president of the Historical Society, is more than pleased with the interest shown by residents

here.

"We are gratified by the terrific response of Belleville residents. We apologize to those citizens who were unable to purchase tickets at the outlets mentioned in last week's paper because they were sold out. We printed 600 tickets, which went like hot cakes. However, the high school auditorium holds 825, so there should be sufficient tickets on sale at the door for those who were unable to obtain them," Crisp stated.

Tickets, although running in a higher than usual advance sale, will also be available at the door prior to the performance at a \$1.00 charge. The festival will be shown in Belleville High School auditorium and the doors will open at 7:15 p.m. The BHS Band will entertain until curtain time at 8 p.m.

Allan Crisp, president of the Historical Society, is more than pleased with the interest shown by residents



STAMPMOBILE was in Belleville this week, courtesy of the Newark Post Office. Here, pretty Angela Palmieri of Belleville purchases block of stamps for

her Christmas cards from Carl Furia of Newark, a post office employee, and Bob Bergamotto (center), also of Newark.

## Golden Comments

(Continued from Page 1)

away with airhammers in another effort to conquer this weird wrath that wracks Essex Street at that exact spot, without any fathomable explanation.

All the speculation and explorations of the last massive undertaking to completely correct the condition failed to provide the solution. It is a real puzzle.

I thought when I first read the public bid proposal for a new ambulance we were bidding on the usually accepted custom styled vehicle that most towns utilize and which has characterized the kind Belleville has used in the past. Patently this is not the case.

Curious over the rejection of the lowest bid which was \$1,100 less than one being accepted I've learned that the town proposes to buy a Ford truck chassis and then have a firm called Ambultech Co. located at 113 Sylvan Ave., Newark, N.J. just over the town border, build the ambulance body on this chassis. A somewhat hybrid affair I'd call it.

It is most unfortunate that some of the foregoing questions were not called upon to be answered before this matter was disposed of. I've received some reports that leave doubt as to just why more deliberation was not given this matter. I look like they could well stand a good "watchdog" around the Hall again. A new, young, alert one. A person with the "know-how" to keep the Town Hall "on the ball" again.

# Neil Horne Produces Film Fest

politics. Horne's behind-the-scenes stories of how he captured many "upright" personalities on film sometimes prove just as interesting as the film itself. Many times Horne had to sneak through police barricades, or pose as a news correspondent, or wait hours on a park bench outside an apartment building for his subject to come along, but his innovative filmer usually found a way to "get his man."

Most of his film inventory though, was accumulated through courteous letter-writing, asking for a private sitting. Surprisingly enough, that approach works most of the time. But Horne has been more aggressive in his picture-taking. Like the time he filmed Greta Garbo through a telephone booth or sneaking on location during the filming of "Hello Dolly" and capturing Barbara Streisand on his private film.

Horne began his hobby in film shortly after high school, over 40 years ago. Oddly enough, he sold his interest in a Belleville newspaper to purchase his first camera and equipment.

"I had just completed my second year at Columbia University when myself and a few friends thought Belleville was ripe for a newspaper of its own," explained Horne. "So I dropped out of school to found 'The Belleville News' with four other friends."

That venture lasted about two years before Horne discovered there were "too many cooks boiling the soup." He sold his interest in the paper and bought his own movie camera with the money realized from the paper.

"I bought the equipment just to take pictures of the family but my shooting James Paddock, then billed as the 'world's fastest human' changed my whole outlook on filming," added Horne.

Horne, at the time, was working for a Newark firm and the publicity department there got him a filming with Babe Ruth.

"That opened the doors for me," Horne said. "Ruth was the hero of the day and my

filming of him was my ticket to other personalities."

His first efforts took place in 1928 and he has been going strong ever since. Although Horne has held many jobs with many companies throughout the area, he has never sacrificed for his main interest in film making, and his movie library, with almost 1,500 separate films, shows the fruit of his efforts. Horne hopes to retire from his position as manager with Channel Lumber in Cedar Grove sometime next year to devote all his time to his hobby.

Horne lists an impressive total of having met and filmed 1,637 famous personalities spanning over two decades. Over 1,000 of them are well-known sports figures.

"I've shown portions of my collection to various fraternal groups in the area but believe there is considerable interest

in the film library and I think my collection could be the only one of its type."

Horne, married in 1940 in Belleville, has two children. Neil Jr. is basketball coach at Westfield High School and his daughter, Mrs. Lois Doherty, resides in Wallingford, Conn. His wife Eleanor taught at Belleville's School No. 8 for over 25 years. The couple now resides in West Caldwell.

## Craig Fund Receives \$100 from the Lions

The Belleville Lions Club contributed \$100 to the Craig Fund at the December 7 meeting held at the Fountain Restaurant. The club also voted to grant \$500 for nursing scholarships to the Clara Maass School of Nursing.

The gift will be presented at the Lions Club meeting scheduled for December 21.

The Lions Club continues to support the Belleville Children's Shelter with a donation of a tape recorder.

At 6:47 p.m., Rego halted the man at the intersection of Hillside Avenue and Chestnut Street when he noticed the car was being driven "in an irregular manner."

After questioning the man, Rego arrested him and the

98 Franklin St.  
Belleville, N.J.

Telephone  
751-6370



"UNISEX CLOTHING & JEWELRY"  
SEASONS GREETINGS FROM THE THIRD RAIL  
Our gift to you 10% off any purchase  
including BAGGIES - PLEATS - CUFFS - ACCESSORIES

"Now til Christmas"  
Open Mon. thru Sat. 10 A.M. - 9 P.M. now till Christmas  
Clip & Bring in this ad

50 BROAD ST.  
BLOOMFIELD/743-3300

**Lipton's**  
in Bloomfield

...  
Daily 10 to 9;  
Sat. 10 to 5:30

Have a Happy Holiday!

No need to wear yourself out. Shop Lipton's for her, him, the children and for your home.

Gift wrap absolutely free. If you're puzzled what to give, a Lipton gift certificate will please everybody.

Use Lipton's charge or  
Master Charge or BankAmericard  
Free customer parking in our own lot.

**BIANCOLA**  
Jewelers

DIAMONDS  
WATCHES

LONGINES  
BULOVA  
CARAVELLE

JEWELRY  
WATCH & JEWELRY  
REPAIRS  
SPECIAL ORDER WORK

dial 667-3800  
399 FRANKLIN AVE NUTLEY

**LUMBER**  
HARDWARE  
THE GLASS CO.

585 Washington Ave. Belleville  
near corner of Grigglock Parkway

Daily to 9, Sat. to 5:30 759-8900  
Free Parking in Our Own Lot

## Spectacular Christmas Sale

21.  <b>Oster</b> 10-Speed CYCLE BLENDER Just push a button for desired size pieces. Recipe book included. SALE PRICED <b>\$24<sup>88</sup></b>	20.  <b>RIVAL</b> ELECTRIC CROCK-POT Slow electric cooking in stoneware for old- time flavor. SALE PRICED <b>\$18<sup>95</sup></b>	6.  <b>Heberty</b> Deluxe Push Button BROILER OVEN Makes large family size meals with push-button easy. SALE PRICED <b>\$27<sup>95</sup></b>	
42.  <b>Norelco</b> Mens SPEED SHAVER Microgroove floating heads for a cleaner shave. SALE PRICED <b>\$12<sup>99</sup></b>	41.  <b>Norelco</b> Ladies ELECTRIC SHAVER The perfect gift for the gal on the go. SALE PRICED <b>\$6<sup>99</sup></b>	7.  <b>Sunbeam</b> ELECTRIC FRY PAN Attractive buffet serving. Remov- able heat control. SALE PRICED <b>\$16<sup>95</sup></b>	
51.  <b>Arvin</b> AM/FM Digital CLOCK RADIO Sharp, modern design. Wake to your favorite music. SAVE \$5.07 <b>\$29<sup>88</sup></b>	88.  <b>Black &amp; Decker</b> 7 1/4-Inch CIRCULAR SAW Cuts lumber up to 2" thick, 45° bevel. SALE PRICED <b>\$19<sup>99</sup></b>	104.  <b>6 1/2-Foot</b> SHAPE FIR TREE The perfect tree for the holidays. SAVE \$5.00 <b>\$29<sup>99</sup></b>	
108.  <b>15-Light</b> INDOOR LIGHT SET If one light goes out, rest stay lit. SALE PRICED <b>\$1<sup>99</sup></b>	105.  <b>Economy</b> TREE STAND Large water cup holds up to 20 feet tree. Free fresh. SALE PRICED <b>99¢</b>	78.  <b>20-Foot</b> Remote Control EXTENSION CORD On-off control up to 20 feet from appliance. SALE PRICED <b>\$1<sup>99</sup></b>	94.  <b>Stanley</b> Seven Piece TOOL SET Includes most- used tools for minor repairs. SALE PRICED <b>\$7<sup>99</sup></b>



## Civil Defense Discussed

# Police Auxiliary Meets With Fire, Communications Groups

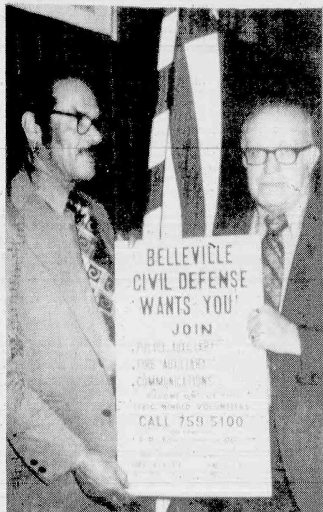

CIVIL DEFENSE in Belleville is boosting its membership as shown in poster held by (left) Col. George Warren and James LaMotta.

## Informative Flyer Explains International Road Signs

Director Ray J. Marini today said the New Jersey Division of Motor Vehicles and the Department of Transportation are taking steps to insure a safe and orderly transition to international signs on the State's roads and highways.

"To acquaint every licensed driver in New Jersey with these new signs, the Division of Motor Vehicles is mailing an informative flyer along with driver license renewal applications," Marini explained.

The four-color flyer briefly explains that the new pictorial and symbol signs are part of a nationwide move toward un-

Prepare for the Holidays!  
Have Your  
**Rugs & Wall-to-Wall  
Carpet Cleaned Now by  
MEADS-MILLER CO.**

NEED NEW CARPETING?

Come see the Selection in  
our Showroom

**667-4305**

143 Franklin Ave. Nutley

27 YEARS  
OF  
PROFESSIONAL  
QUALITY  
SERVICE

\$5.00 GIFT

\$5.00 GIFT

\$5.00 GIFT

\$5.00 GIFT

**APPLIANCE CITY**

Orange Washing Machine Co.

459 ORANGE STREET NEWARK, N. J. 07107

Phone 482-2000

Bring in the attached merchandise certificate and apply it to any item on sale in our store.

**TREMENDOUS VALUES for this  
SPECIAL SALE such as...**

BEAUTIFUL WOOD CABINET RADIO REG. PRICE \$59.95  
AM & FM For this sale only \$29.95

18" ADMIRAL COLOR SET w/stand \$298.00  
FLOOR MODEL STEREO AM/FM CONSOLES \$177.  
EUREKA SHOM Sale Price \$26.95  
STEREO COMPONENTS From \$78

9" B & W PORTABLE TV Reg. \$74. on Sale \$68

**Easy Credit On All Major Appliances**

- DISHWASHERS
- KITCHEN AID
- REFRIGERATORS
- FREEZERS
- WASHERS
- DRYERS
- RANGES
- MAYTAG
- STEREO
- COLOR TV
- AIR COND.

**Gift Certificate**

ISSUED TO **BEARER** upon presentation this certificate will be redeemed for merchandise selected by you to the

VALUE OF **Five** DOLLARS

With best wishes from **APPLIANCE CITY**

459 ORANGE STREET NEWARK, N. J.

\$5.00 GIFT \$5.00 GIFT \$5.00 GIFT \$5.00 GIFT

\$5.00 GIFT \$5.00 GIFT \$5.00 GIFT \$5.00 GIFT

The Belleville Police Auxiliary held a combined meeting with the Fire Auxiliary and Communications group November 28 at the American Legion Hall.

An excellent program was presented, with Col. George Warren of the County Civil Defense office, delivering a fine talk, and a very interesting film was shown, depicting the many problems that arise, that require police personnel to handle.

Refreshments were served following the meeting and good fellowship was enjoyed by all.

Along with Dept. Chief R. Landolfi of the police auxiliary, and his men: Capt. Sal Baretta of the fire auxiliary with his group, and Mr. Ciccone with the communication enthusiasts.

Emery Dhulos represented our newly formed "Young Peoples" communication group, and several other young members were in attendance also.

Belleville police Chief Joseph Smith, as well as Director James V. La Motta, and Coordinator John Monaghan were also present.

Future meetings will be scheduled, including the various groups that participate in the civil preparedness program.

## Threat on Man's Life gets Grand Jury action

Joseph Frantantoni, 25, of 24 Synnyside Terrace in East Orange faces possible grand jury indictment on a weapons charge and a charge of threatening a man's life.

Judge Edward Abramson referred the case from Belleville court November 23.

Frantantoni is accused by

"Carmen Montalbano of 117 Rutger Court, of having pointed a pistol at Montalbano's head, saying, 'I'm going to blow your brains out'."

The alleged threat took place October 16.

Frantantoni was arrested the same day by Detective Frank Falcone and was charged with possession of a stolen gun, name a Ruger .357 Magnum.

The defendant pleaded innocent to both charges and was released on \$7500.

Since March, the Bureau of Traffic Engineering, in cooperation with the New Jersey State Safety Council, has conducted seven seminars to teach about 3,000 township engineers, road supervisors, police chiefs, and driver education teachers about the new international road sign system.

Transition to the new signs must be completed by December, 1974. Early this year, the New Jersey Office of Highway Safety approved a \$250,000 grant for installation of 12,000 new signs in 275 municipalities.

**Assault Brings \$100 In Fines**

George Cericofic of 201 Linden Avenue pleaded guilty in Belleville court November 22 of assault and battery upon his wife. Judge Edward Abramson fined him \$100, sentenced him to a suspended 10-day jail term and placed him on probation for two years.

## Dispenses Tickets

# Marbach's Picked as Lottery Center

139 Claim Centers for The Daily State Lottery in the northern New Jersey tier of counties were announced today by Ralph F. Batch, Executive Director of the State-Lottery Commission.

The center in Belleville is Marbach's Deli, 221 Belleville Avenue.

The Claim Centers will validate and pay promptly all Daily Lottery prizes of \$225, \$25 and \$2.50.

The Claim Centers also will service Claim Forms for the \$2,500 top prize in The Daily Lottery. The Claim Forms then will be forwarded to State Lottery Headquarters in Trenton for validation and payment of the prize.

Weekly Lottery prize

Judgements totaling \$450,000 were entered in favor of the Shupin family and against the South Orange Disposal Company. The judgements were entered before Judge H. Curtis Mennor of the Superior Court—sitting in Newark. Leslie Shupin and her family were represented by Belleville attorney John R. Scott. Scott is also the Belleville town attorney.

## They Bail Out Pre-Schooler Care Center

After last Thursday, St. Bridget's Church of Newark should be considerably closer to meeting the financial needs of its Community Day Care Center for Pre-School Children, thanks to people like Mrs. Betty Valladares, Mrs. Blanche McCombe, and a group of concerned friends, all of whom reside in Belleville.

The group planned a card party for that date to be held in St. Peter's auditorium, 152 William Street, Belleville.

"The idea for the Card Party developed very quickly about a month ago," said Betty Valladares, "when my husband and I were telling some friends of the Day Care Center's financial need, and how we were looking for some way to help St. Bridget's raise some money."

When the Card Party was suggested, Mrs. Valladares contacted Msgr. Richard M. McGuinness, pastor of St. Bridget's, and Father Ray Gora, also of that parish who administers the Day Care Center, for permission to conduct it — which was quickly granted.

"Things began to fall in line rapidly," said Mrs. Valladares. "You'd be amazed at the number of people who were willing to help, even on such short notice, and we are very confident that this affair will be a huge success because of the enthusiasm of the Committee. Local stores and businesses have been very cooperative in donating prizes."

The Day Care Center, located at 403 University Avenue, Newark, is sponsored by St. Bridget's and is open to all residents of the immediate area. It is part of the New Jersey Day Care 100 Program.

"The building is currently undergoing extensive renovations," said Father Gora. "To meet standards set forth by the New Jersey Day Care 100 Program. When completed," he added, "it will offer, in addition to the Day Care program, recreational facilities for older children, and can be adapted for other community uses during the non-day care hours."

**Pathmark**

**Most stores open 24 Hours a day**

Store Hour Information  
New York, Connecticut, Massachusetts and some New Jersey Pathmarks Closed Sundays  
Stores not open hours: Close Saturday night at midnight and open Sunday at 10 a.m.  
During the late hours some departments may be closed.

**Plan to watch**  
In keeping with the Holiday Spirit Pathmark is proud to present and sponsor  
**Voices of the City A Holiday Special**  
featuring the Newark Boys' Choir  
on CBS-TV Channel 12 on Saturday, Dec. 16th from 7 to 8 p.m.  
and on Christmas Eve, Dec. 24th from 5 to 8 p.m.

General Merchandise and Health & Beauty Aid Values!

- Flashlight 99¢
- Magicubes 19¢
- G.E. Flash Cubes 79¢
- Shampoo Bright Side 59¢
- Wella 99¢

**Colgate Dental Cream** 9-oz. tube 79¢

**ROUND-THE-CLOCK TIME SAVERS**

Well, it's December the most hectic month of the year. Parties. Shopping. Unexpected guests. Everything happening at once!

Isn't it nice to know that at Pathmark we're here 24 hours a day with the biggest selection of Frozen Foods imaginable?

Come in any time at all and fill your freezer. It'll make the holidays happier.

**Ellio's Pizza**  
Banquet macaroni and cheese  
Frozen Food Time Savers

**Pathmark Pizza**  
Cheese Pizza  
Hors D'Oeuvres  
Roman Chizza  
Weaver Chicken  
Banquet Macaroni & Cheese

**Large Ellio's Pizza** 59¢  
**Banquet Dinners** 39¢  
**Banquet Buffet Suppers** 99¢  
**Lillyblynd Dinners** 99¢  
**Jiffy Entrees** 99¢

**Entrees** 33¢  
**Snow Crop** 27¢

**Whole Fresh**  
**Frying Chickens** 29¢  
**Chickens** 39¢  
**Breasts** 39¢  
**Chuck** 79¢

**Steaks** 1.09 lb.  
**Rib 7" Cut** 2 Servings Per Pound

**Brisket Beef** 1.09 lb.

**Chuck Steaks** 55¢ lb.  
**First Cut** 65¢ lb.

**Grapes** 8¢  
**Pineapples** 39¢  
**Potatoes** 69¢

**Onions** 14¢  
**Birdseed** 29¢

**Aluminum Wrap** 20¢

**Manuf. Coupon Savings**  
10¢  
20¢

**Manuf. Coupon Savings**  
10¢  
20¢

**Manuf. Coupon Savings**  
10¢  
20¢

**Manuf. Coupon Savings**  
10¢  
20¢

**Assault Brings \$100 In Fines**

George Cericofic of 201 Linden Avenue pleaded guilty in Belleville court November 22 of assault and battery upon his wife. Judge Edward Abramson fined him \$100, sentenced him to a suspended 10-day jail term and placed him on probation for two years.

**Colgate Dental Cream** 9-oz. tube 79¢

**Bologna** 79¢  
**Pork Roll** 1.19  
**Liverwurst** 59¢  
**Bacon** 1.19  
**Ham Patties** 1.29

**Margarine** 49¢  
**Juice** 59¢  
**Punch** 59¢  
**Half & Half** 25¢  
**Cookies** 33¢  
**Yogurt** 19¢

**Bologna** 89¢  
**Muenster** 1.19  
**Chopped Ham** 1.29

**Shrimp** 1.19  
**Smelts** 89¢

**Manuf. Coupon Savings**  
10¢  
20¢

**Manuf. Coupon Savings**  
10¢  
20¢

**Manuf. Coupon Savings**  
10¢  
20¢

**Manuf. Coupon Savings**  
10¢  
20¢

Price effective Sunday, December 16, 1972. Items offered for sale are not available in other retail stores or wholesale. Not responsible for typographical errors. Certain items not available where prohibited by law.

Price effective Sunday, December 16, 1972. Items offered for sale are not available in other retail stores or wholesale. Not responsible for typographical errors. Certain items not available where prohibited by law.

# The Belleville Times

News

The Only Newspaper in the World Interested in Belleville

Published Every Thursday at 246 Washington Avenue  
Belleville, New Jersey, 07109, by The Belleville Times-News  
Telephone (201) 759-3200

Annual Subscription Price \$7.00

FRANK A. ORECHIO, Publisher  
JOHN J. BUNEVICH, News Editor

## Newark's Racial Confrontation

A handful of reckless black leaders in the City of Newark have undertaken an effort to oust three white councilmen from membership on the Newark City Council. Their excuse to seek the ouster of the three white men is predicated upon the councilmen's refusal to rubberstamp some of Mayor Kenneth Gibson's appointments.

Under State legislation, which governs Newark certain appointments made by the Mayor require Council confirmation. Members of the City Council in withholding their approval of certain mayoral appointments exercise a constitutional responsibility.

Let us tear away the mask that hides the real motives behind the effort of the black leaders to oust the white councilmen. Stripped of its public relations statements the black movement to oust the three white councilmen is a raw power play.

There are now three black councilmen who sit on the Newark City Council. The election of three black councilmen to replace three white councilmen was a

black community total control over government in the City of Newark.

This is the real objective of the present move to oust the three white councilmen. The effort is being masterminded by the revolutionary black leader, LeRoi Jones.

This week a group of white organizations has announced a campaign to recall Mayor Kenneth A. Gibson. A recall-Gibson effort appears to be an effort to quiet down the black movement to oust the three white councilmen.

We believe both actions are wrong. The terms of the Mayor and the Council expire in May 1974.

We believe the electorate will have an excellent opportunity at that time to make any changes it desires in the make up of the Newark City Council and determine whether or not Mayor Gibson is worthy of another four-year term.

*Frank A. Orechio*

## Christmas Giving

Complaints grow louder each year that the Christmas season has become mostly a party, barge and commercial bonanza. But those who wish to enjoy an old-time Christmas can still do so, with proper planning and determination.

Family members will enjoy helping mothers prepare special Christmas dishes and foods ahead of time and some of these specialties can be the presents to be given family, friends and neighbors. All of us appreciate self-made gifts and this also saves money and shopping effort.

The secret to a relaxed, old-time Christmas is to plan ahead so that Christmas Eve, Christmas Day and one or two days after Christmas are not hectic, overly-faded days. Those who enjoy traditional,

large family dinners should attend them but those who do not can substitute a brief call at a time which will not interfere with their own home's holiday observance.

Imagination and perhaps sometimes discipline will be needed to keep the family together and calm—during the holidays. Television might be profitably disconnected and temptations to dash out on the highway resisted. Instead, family games, talks, sports, meals and projects of pleasure should be enjoyed — good food, good company, dedication to the meaning of Christmas. In guiding the family along this path American fathers, too many of whom play the role of the television dunces, might assert their influence for a change.

## A Senate Must

One of the first orders of the new Senate should be consideration and passage of the so-called Rodino bill which would provide penalties for employers who knowingly hire illegal immigrants.

The bill passed the House earlier this year overwhelmingly (253-47) but the Senate failed to act on it in its traditional last-minute rush. The bill was authored by Congressman Peter Rodino (D-NJ), Chairman of the House Immigration Subcommittee, a group which held hearings in many cities on the measure, hearing 187 witnesses.

The subcommittee designed the bill to help stem the flood of illegal immigration into the U.S. — desired mainly by employers who exploit illegal arrivals. The continuing flow of these immigrants works special hardship on women, blacks, older workers and those in depressed areas, since the illegal immigrant will accept almost any working conditions to remain in this country. They are thus exploitable, and deprive American citizens of thousands of jobs.

In recent weeks signs have appeared that apologists for employers utilizing this il-

## Seems Only Yesterday

# Ask for Library Branch In People's Bank Building

By Elaine Auerbach

Five Years Ago

For the first time since 1961, the Nutley and Belleville High School crews were to have a completed boathouse from which to work. Bids on the long awaited facility on the banks of the Passaic River were signed and work on the structure had begun. Dr. Sidney Ruffoff, president of the Nutley-Belleville Rowing Association, said that the boathouse would be ready before the opening of the spring season.

The Younginger-Alden Jr. VFW post 275 and its ladies auxiliary were sponsoring the 21st annual "Voice of Democracy" contest at Belleville High School. The year's theme, "Freedom's Challenge" was thought to be properly suited to times characterized by the Communist tyrants. The winner of the contest was to be awarded a certificate of merit and a plaque.

Susan Underwood, daughter of Dr. and Mrs. Robert Underwood of 345 Washington Avenue, was named as a semifinalist in the 1967-68 National Merit Scholarship Program. Susan was one of 14,000 semifinalists throughout the nation who placed highest in each state on the Qualifying Test.

Ten Years Ago

Belleville was to have a \$43,000 Public Library Branch in the People's National Bank building at the corner of Joralemon Street and Washington Avenue if the Town Council approved their request in the 1963 budget. The plans called for the library to open its doors with an initial collection of some 3,000 volumes, including a basic reference collection as well as a children's section.

The shadow of ousted Town Manager William Sommers brought about the defeat of a resolution calling for the appointment of Eugene Barnett as town clerk. James R. Golden had sought to have Barnett appointed clerk but the move was vetoed by a 3-2 vote.

Fifteen Years Ago

Despite the bad weather, slippery driving and walking about 100 citizens of Belleville turned out for a mass meeting of the Citizen's Tax Council. The meeting was opened by Louis Donato, president of the Council. George Tortorello presented a report of a Board of Commissioners meeting at which the Council had gone on record as being opposed to the construction of a town-owned parking lot, calling it a "waste of money."

With the terms of two members of the Board of Education expiring in February one of the members whose terms were up an-

nounced his decision to retire. Eugene Kelly said of his nine year's experience as a board member that he felt "amplified rewarded by the advances made in public education during those years." The other board official up for re-election, William Boyd, had not announced whether he would seek another term in office or not.

With a week to go before the close of the "Citizen of the Year" contest, thirteen nominations had been placed for the award. Those whose names were submitted were Edward Little, the Rev. Peter Deckenbach, William Orchard, Bernard Tinsdale, Robert Cook, Jack Hudson, Vincent Strumilo, Isadore Padula, Jesse Starkman, Ernest Stefanetti, Esther Adams, George Buchanan and Irma Dyer.

Twenty-Five Years Ago

The appointment of Frank J. McFadden, prominent Belleville banker, to the Board of Education was announced by Mayor James Tully. McFadden was to succeed Joseph Arnold who had stated that he would not be a candidate for reappointment to the position. McFadden was to serve for five years.

A requisition for music supplies in the amount of \$159.00 was unanimously passed by the Board of Education. An explanation for a reduction of \$600 from the original amount of the music supply request was explained as a "misunderstanding."

The Belleville Fire Department was awarded a Class B rating by the Schedule Rating Company insurance experts. The announcement was made by Fire Chief William Dunleavy, who stated that the action assured local citizens of a lower annual premium for fire insurance.

Forty Years Ago

St. Peter's Dramatic Club elected the following officers: President, William Brady; vice-president, Joseph Lukowink; recording secretary, Kathryn Donahue; financial secretary, Maude Donnelly, and treasurer, John Roberts.

Final plans for the first annual Charity Ball of the Blessed Virgin Sodality of St. Peter's were in preparation with Rose Friel in charge of the general arrangements.

The Ladies Aid Society of the Reformed Church elected the following officers at its annual meeting: president, Mrs. A. Cocks; vice-presidents, Mrs. William Adams, Mrs. J. Frank Boyd, Mrs. Edwin Jonah; secretary, Mrs. W. Smith and Treasurer, Mrs. E.F. Stout.

legal immigration are hoping to prevent Senate action—if they have not already been successful in delaying it. The new Senate should, therefore, positively act on the Rodino bill in January, as soon as it

convenes, especially since it's estimated illegal immigration into this country has grown to the point where it now exceeds total legal immigration by a considerable figure.

## Sol Yaged Should Liven Up Gaslight's Speakeasy Room

By Frank A. Orechio



I REGRET THAT CHARLES J. IRWIN, New Jersey Consumer Affairs Division Director, has resigned his position. Under Irwin's direction the department has had a very active Strike Task Force, a group which investigates supermarkets periodically to protect consumer interests.

RECEIVED A NOTE FROM AN OLD FRIEND, "Chief" John Samuelson of Hollywood, California who handles advertising in the U.S. for the Toyota automotive products. I met "Chief" about 15 years ago in the auditorium of the Hollywood hotel where I was staying and "Chief" was filming models for one of his accounts. Recently he was reviewing his files and was reminded that I passed through Hollywood once upon a time. It was a great experience meeting him and he is the sort of fellow one met—and is never forgotten.

Sol Yaged, Benny Goodman's successor in the world of music, returned to New York's Gaslight Club November 13 and is scheduled to remain for a one-year stint. Now that Sol has returned to the Gaslight Club it is worthwhile patronizing. Without him the Gaslight's Speakeasy Room was dead.

RECENTLY I ENJOYED A VISIT from an outstanding young Haitian, Louis Robert McKenzie, Secretary to President for Life, Jean Claude Duvalier. Louis McKenzie is in his middle twenties and is a confidant of President Duvalier.



CONFERRING (is left) Secretary Louis Robert McKenzie, with President for Life Jean Claude Duvalier of Haiti, and his mother, Mrs. Duvalier. Louis McKenzie is in his middle twenties and is a confidant of President Duvalier.

## Speak Up!

# Complains About 'Foothills Follies'

To the Editor:

Why should road improvements throughout the entire State of New Jersey that are wanted and needed be neglected while the Department of Transportation squanders its monies on studies for a super-highway that is anathema to the two counties it affects?

In Warren and Sussex, the two most sparsely-populated counties in the state, the "Foothills Freeway" is neither needed nor wanted. It would serve to further corridorize New Jersey for the benefit of out-of-staters only. It would destroy the last "green belt" in the metropolitan area. The people who live there are overwhelmingly opposed to it. All their elected representatives have come up strongly and unanimously against it.

Yet the Department of Transportation even in the face of the recent defeat of the bond issue persists with robot-like insensitivity in lavishing our tax-dollars on this unpopular and irrelevant project.

Who is behind this misappropriation of money, time, and effort? Whose interests will, in reality, be served?

Legislation should be introduced to force the D.O.T. to transfer such funds to the kille-road and inadequate facilities that claim thousands of our lives a year.

The "Foothills Follies," as it is known in the North-West counties, is a nonsense we can ill afford!

M.R. Heyne  
387 Morris Avenue  
Summit, N.J.

## The Meaning Of Christmas

To the Editor:

My subject today "Christmas" is my thought this Christmas time as in the past, the opportunity of the preacher to explain the meaning. To speak out on the resurrection and the rebirth of our Lord, the "Christ Child."

They may speak of the love of God and the giving of ones self to make others happy and certainly to make for a happier world.

In giving that we receive and as stated in St. Matthew the 9th Chapter, the 29th verse. According to they faith be it unto you.

Today the preacher no matter what faith, is a most important person, bringing the word of God to a troubled world.

May God Bless us all.

Sincerely,  
Philip W. Bell  
643 Bloomfield Avenue  
Nutley

## Old Supermarket Site in Sad Shape

To the Editor:

I would like to bring to the attention of the Belleville Commissioners, the squalid conditions of the former Pathmark Supermarket on Washington Avenue.

The vacant store-front is littered with refuse, which gives the town's business center a bad image. I would like to see this cleaned up. Many shoppers refuse to shop in such an unpleasant environment. That's how slums are created.

Sincerely,  
Mrs. Michael Simon  
of Belleville

## Don't Handle That New Pet Too Much

To the Editor:

If your family gets a new pet for Christmas, it is very critical to the wellbeing of the new pet that it is not handled too much at first. This is especially true when young children are involved. A good rule of thumb is to allow the pet to be handled and loved for about 15 minutes, and then put it in a quiet isolated (from children) area for an hour and half or more. A little play goes a long way with a new and delicate pet.

"A playful pet may not look delicate" points out the Nutley Animal Welfare League, "but too much play can be very harmful indeed."

Sincerely,  
Mrs. Thomas Wilkinson,  
Publicity Chairman

## Christmas Trees

In a few weeks millions of Americans will buy Christmas trees. Many know very little about them, or how to look for value, freshness, etc. The National Christmas Tree Growers Association says prices ranged from three to twenty dollars last year, the average being about six dollars.

Americans buy more Scotch pines than anything else, a bushy tree which holds its needles well. Red and Norway pines are also bought but are losing out with growers because wet snow often damage them. Eastern and western pines are also sold but many growers feel firs are best, since they hold their needles indoors longer. There is balsam and Douglas fir (not a true fir), both popular.

The spruces hold their needles a shorter time, though pretty. There is Norway spruce, white spruce (less popular) and blue spruce, a very expensive tree because it grows slowly.

In buying your tree, here are some useful tips: 1. Bend a needle. If it breaks, don't buy. 2. Bounce the stump. If needles fall, don't buy. 3. Look at the stump. If not moist or sticky, don't buy. 4. Keep your tree green longer by cutting an inch off the stump and keeping it in water or damp sand. Some add sugar, aspirin, etc., to the water - according to pet theories.



Howard Hosts  
'Festive '72'

Choral, ensemble and woodwind groups from twelve area high schools will participate in "Festive '72," Howard Savings Sixth Annual Holiday Music Festival, which will begin today and run through December 22 at the bank's Broad Street, University and Valsburg Offices.

"Festive '72" is designed to provide Howard depositors and the general public with an array of holiday music during the lunch hour. Traditional carols, classical selections and contemporary works, will highlight this year's Music Festival.

In addition to the concerts, John R. Fleming, a staff member at the bank's East Orange Office, will provide organ music at the Broad Street Office during the holiday season.

"Festive '72" features high schools that participate in the bank's School Savings Program. The schedule is as follows:

Broad Street Office, 768 Broad Street, Newark: Malcolm X Shabbaz High School, Thursday, December 14, at 12:30 p.m.; East Orange High School, Friday, December 15, at 12:30 p.m.; Kearny High School, Monday, December 18 at noon; Barringer High School, Monday, December 18, at 12:45 p.m.; Essex County Vocational and Technical High School, Tuesday, December 19, at 12:30 p.m.; Weequahic High School, Wednesday, December 20 at 12:30 p.m.

Mrs. R. Lilley, 72;  
Was Born In Newark

Mrs. Ruth E. Lilley of the Memorial Home for Women in West Orange died after a long illness at Clara Maass Hospital November 30. She was 72.

Mrs. Lilley was born in Newark and lived in Belleville most of her life.

OBITUARIES  
George W. Zindell;  
Retired Electrician

George W. Zindell of 61 Carner Avenue died November 6 after a long illness at Clara Maass Memorial Hospital. He was 69.

Born in Newark he came to Belleville from Nutley eight years ago. He was a retired electrician and had been employed with Penn Central.

Mr. Zindell is survived by his wife, Mrs. Mary Janick

Zindell, his daughters, Mrs. Joseph Neimeck of Plainfield, and Miss Irene Zindell of Belleville; his son, George of Caldwell and three grandchildren.

Funeral Services were held November 8 at the S.W. Brown and Son Funeral Home with the Rev. David Follansbee of Vincent Methodist Church officiating.

Interment was at Crest Haven Memorial Park in Clifton.

Mrs. Edward Nichols Succumbs;

Mrs. Mary E. Williams and Mrs. Dorothy Coman of Nichols of 93 New Street died November 30 at Clara Maass Hospital after a long illness. She was 58.

grandchildren. day at St. Mary's Church in Nutley.

Born in Newark, she came to Belleville from that city 30 years ago. She was employed as a secretary for 28 years at the Continental Insurance Company in New York City.

She is survived by her husband Edward Nichols; her daughter Mrs. Frederick Smith of Garfield; her sons, Ronald of Clifton and Edward of Linicum, Mass., her brothers, George Williams of Memphis, Tenn. and Frank Williams of Elmira, N.Y.; her sisters, Mrs. Ann Daddis of Belleville

When Life's Last Page is Turned...  
Life's book is but the first, in the annals of eternity. That the funeral service may mark this bright beginning is our aim.  
*Kiernan*  
George E. Kiernan  
Non-Sectarian  
Plymouth 9-3503

Zinna Serves Judicial  
Superior Court Clerkship

Frank J. Zinna, son of Mr. and Mrs. Anthony Zinna of 592 Union Avenue, Belleville, has recently been admitted to the New Jersey Bar. The swearing in ceremony was presided over by the Justices of the New Jersey Supreme Court and the Judges of the United States District Court

for the District of New Jersey. Frank received his Juris Doctorate degree from Seton Hall Law School. He graduated the Law School cum laude, having attained that status by scholastically ranking 11th out of 184 graduating students. Currently Frank is serving a judicial clerkship in the Superior Court of New Jersey under the direction of the Honorable William J. Camarata.

While attending the Law School Frank was selected as one of seven second-year students to participate as a staff member of the Seton Hall Law Review, a compilation of legal commentary which enjoys nation-wide circulation. Members of the Law Review were chosen on the

basis of scholastic excellence to participate in writing legal articles. During that year Frank authored two nationally published articles entitled "The Right To Effective Counsel" and "The Constitutionality and Desirability Of Bifurcated Trials and Sentencing Standards."

The following year Frank was elected by the members of the Law Review to serve as Associate Editor for the 1971-1972 editions.

Frank graduated from Belleville High School in 1963 and Fairleigh Dickinson University in 1968 before entering Law School. He presently resides in Bloomfield with his wife, Maria Ann.

Thomas DiBiasi  
Passes Bar Exam

Thomas S. DiBiasi, son of Mr. and Mrs. Salvatore Di

Biasi of Belleville recently passed the New Jersey bar examination and was sworn in before the Supreme Court of New Jersey on November 28.

Di Biasi, received his A.B. Degree, Magna Cum Laude, from Rutgers University, where he was elected to the Phi Beta Kappa honor society, and to Phi Alpha Theta, the National History Honor society.

This past May, he received a Doctor of Law Degree from the University of Pennsylvania Law School. During his law school career, he was appointed to the moot court board and was the recipient of an American Jurisprudence award.

Presently, DiBiasi is an associate with the law firm of Citrino, Carella, Balsam & Ford, located in Nutley.

A testimonial dinner was held in his honor at the Manor, West Orange.



Thomas S. DiBiasi

"Don't Miss It!"

-ALLAN CRISP



Frank J. Zinna

Particular People  
Pick Towne

Fri., Sat., Sun. Specials

1 lb. of Hot Jewish Corned Beef \$2.39

1 lb. of Hard Salami \$1.76

1 lb. of Italian Cappicola \$1.99

1 lb. of American Cheese 93¢

Get your party orders in NOW!!

FREE PARKING  
Open 365  
Days A Year

Pick Up Your  
FREE Catering  
Brochure

Towne  
DELICATESSEN  
650 JORALEMON ST.  
Cor. Franklin Ave., Belleville  
PL 9-9870

AREA CODE 201  
TELEPHONE 759-2879  
Wadsworth Funeral Home  
MANAGER  
JAMES F. DESMOND  
524 UNION AVE.  
BELLEVILLE 9, N.J.

IRVINE-COZZARELLI  
Memorial Home  
W. V. IRVINE, MGR.  
276 Washington Ave.  
BELLEVILLE, N.J. 07109  
759-1114

Gift Ideas FOR A MERRIER CHRISTMAS

new ELECTRA® 110™ by Smith-Corona®  
A Complete Electric Portable with Exciting features of the Future... a Remarkable Value.  
A Jeweled Metal Housing... Special features include: automatic type-shifting...  
ONLY \$185  
Retailer: 10 days your electric typewriter at its best! There is no other electric typewriter with combined mechanical and electronic features and price-performance ratio comparable to the Smith-Corona Electra 110. Your old portable really costs you more!

YOUR OLD TYPEWRITER HAS A TRADE-IN VALUE OF \$15.00 ON ANY OTHER OF OUR FINE MAKES

ELECTRONIC CALCULATORS  
Brands Carried: Panasonic, SCM, Commodore, Unicomp, Remington, IBM, Casio, Summit

FREE: \$10 GIFT CERTIFICATES GIVEN WITH THE PURCHASE OF ANY TYPEWRITER

DESK SETS  
We have a wide selection of DESK SETS IN ALL COLORS AND STYLES. PARKER & SHAFER

BOOKS  
All Popular Titles  
Lafayette Best Sellers  
Children's Xmas Books  
Astronomy - Bibles  
Scholastic Books  
Barnes & Noble  
Barnes Series  
College Entrance  
Exam Books  
Maps - Atlases

CHRISTMAS CARDS  
Up To Dec. 20th  
Many Albums to Choose From  
America's - Europe  
Artists - Associated  
Artists  
Art Lines - No Art  
Butler  
Thames - California  
Meridian - Artists

Peerless Stationery Company  
384 Franklin Ave. • Dial 667-1516 • Nutley, New Jersey  
PRINTERS - OFFICE SUPPLIES - GREETING CARDS  
STORE HOURS: OPEN EVENINGS UNTIL 9 P.M. OUR 30th YEAR - 1942-1972

# WEDDINGS AND ENGAGEMENTS IN SOCIAL SPOTLIGHT

## Mr. and Mrs. J.R. Guarino Honeymooned In St. Thomas



Mrs. Joseph Guarino Jr. - nee Constance Cirillo

## LPNA Holding Auxiliary Polls Holiday Party Members On Cancer Check

Division #14, LPNA, of N.J. Inc., will hold its Christmas party December 14 at 6:30 p.m. at Howard Johnson's Restaurant, East Orange.

Donation is \$6.00 with entertainment by The Dulcet Singers and Songs of Peace.

## Christmas Party December 17 At Carmel Guild

The Annual Christmas Party given by the Mount Carmel Guild, Department for the Visually Handicapped will be held on Sunday, December 17 at our Multi-Service Center, 17 Mulberry St. Newark at 4:00 p.m. The affair will feature Christmas carols and gifts from Santa Claus with visit and candy for all.

## Pharmacy fe omotes



Vincent Cozzarelli Reg. Ph.

Health is probably the single most important factor in how you look. A medical check-up twice a year is best for making sure you stay in good health. When you're ill, call a doctor immediately. Illness shows through your skin, eyes, ears, your hearing, your hair. "I lack the freshness and energy you need to be attractive. To have the glow of health, sleep is important. Proper diet, exercise that is regular, these too contribute to a healthier you. When it's important to have fast service you know you can depend on the pharmacists at ROSSMORE PHARMACY, 338 Washington Ave., 739-1956, 739-1948. "Your Doctor Knows Us-Your Doctor Trusts Us." Blue Cross and Medicare Approved. Cameras, Tellerettes, radios, watches and other gifts for everyone on your Christmas list. Open 9am-10pm Daily, 9am-7pm Sundays. HELPFUL HINT: Consistent loss of sleep can cause your skin to lose tone and color and cause dark circles around the eyes.

## DON'T GET MARRIED! before SEEING Our outstanding line of Raised or Copperplate Engraved INVITATIONS

Personalized Wedding Favors, Matches, Ashtrays, Bridal Shower Stirrers, Favors, Lowest Prices! Latest Styles!

Serafino Printing Co. 542 Washington Avenue, Belleville Open Fri. Night till 9 739-0571

Miss Constance L. Cirillo, daughter of Mr. and Mrs. Charles W. Cirillo of 2 Bell Street, Belleville became the bride October 21 of Joseph R. Guarino Jr., son of Mr. and Mrs. Joseph Guarino of 82 Brookline Avenue, Nutley.

The Rev. Robert Cozzini performed the ceremony in Holy Family Church, Nutley, with a reception following at Royal Hawaiian Palms, Lyndhurst. Vocalist at the ceremony was Miss Pamela Coon, a friend of the bride's family.

Escorted by her father, the bride wore a gown of taffeta and -organza accented with Alencon lace and seed pearls. It was fashioned with an illusion neckline, long sleeves with flair cuffs and detachable train.

A matching Juliet headpiece held her veil and she carried a cascade of stephanotis, spider mums, carnations and yellow roses.

Mrs. Anna Kostowicz of Belleville was matron of honor. Bridesmaids included the bride's sister, Miss Barbara Cirillo of Belleville, the groom's sisters, Mrs. Christine Mastandrea of Lyndhurst and Miss Monica Guarino of Nutley and his cousin, Miss Marilyn DeNicholas of Nutley.

Their gowns were of beige jersey knit with embroidered trim accenting the sleeves and bodice. Headpieces were matching hoods and they carried cascades of matching fall flowers.

William Robertazzi of Nutley was best man. Ushering were the bride's brother, Russell Cirillo of Belleville, the groom's brother, Michael Guarino of Nutley and Joseph Caprio and Don Mastro of Nutley. Steve Cirillo chose a peach chiffon gown with the neckline bordered with matching beading. Her accessories were matching and her corsage was a peach cabbage rose. The groom's mother was in an ice blue meracaines gown with borders of matching beading and matching accessories. Her corsage of ice blue stephanotis.

Mrs. Guarino Jr., a graduate of Belleville High School and Essex County Adult Technical School, is a medical assistant to Dr. Francis C. DeLorenzo of Upper Montclair.

Mr. Guarino Jr., an alumnus of Nutley High school, served two years in the Marine Corps and is with N.J. Turnpike Authority. The couple honeymooned in St. Thomas, Virgin Islands and have made their home in Belleville.



Mrs. Robert Joyce - nee Linda Grieco

## Linda D. Grieco September Bride

Holy Family was the setting September 16 for the marriage of Miss Linda Diane Grieco, daughter of Mr. and Mrs. Victor Grieco Sr. of 53 Sycamore Drive to Mrs. Thomas Joyce Sr. of 46 New Street.

The Rev. Kevin Hanbury performed the ceremony which was followed by a reception at Town and Campus, Union.

Escorted by her father, the bride wore a white sateau and re-embroidered lace gown with fitted saddle, puff sleeves, basque bodice and attached chapel train.

A Camelot headpiece of lace, pearls and orange blossoms held her short bouffant veil and she carried white daisies and pink sweetheart roses.

Miss Donna Magistro of Belleville was maid of honor. Bridesmaids included Miss Anita Benenato of Belleville, Miss Gail Sillies of Irvington and Miss Carol Tepfenhardt of Lyndhurst.

Their gowns were in a floral print with matching shawls. The honor attendant carried pink daisies with yellow sweetheart roses and the others had yellow daisies with pink sweetheart roses. David Sheldon of Belleville served as best man. Ushering were Thomas and John Joyce of Belleville.

brothers of the groom and Victor Grieco Jr., brother of the bride.

Mrs. Grieco chose a peach polyester crepe gown trimmed with beading while the groom's mother had a mintgreen crepe gown with beading. Corsages were white orchids.

Mrs. Joyce, a graduate of Belleville High School, is with The Howard Savings Institution, Newark.

Mr. Joyce, also an alumnus of Belleville High School, is with New Jersey Bell Telephone Company, Newark.

The couple honeymooned in Puerto Rico and are living in Belleville.

## Ceremony In Newark Unites Joanne Orinick, Mr. Gaffney

Miss Joanne Orinick, daughter of Mr. and Mrs. John Orinick of 425 DeWitt Avenue and Joseph Gaffney, son of Mr. and Mrs. Arthur Gaffney of 12 Bell Street were married October 21 in St. Michael's Church, Newark.

The Rev. Michael Kapral performed the ceremony which was followed by a reception at Friar Tuck Inn, Cedar Grove.

Escorted by her father, the bride wore a white satin gown trimmed with appliques of lace, crystal beads and pearls and fashioned with bishop sleeves.

A matching Juliet cap held her elbow length veil and she carried carnations on a prayer book.

Miss Rose Borkowski of Belleville was maid of honor. Bridesmaids were Miss Patricia Russo of Belleville and Mrs. Mary Jane Speed of Union Beach, sisters of the groom, Mrs. Elaine Nemkovich of Long Island City, New York, cousin of the bride, Miss Barbara Yancheck of Simpson, Pennsylvania, another cousin of the bride and Miss Barbara Duffy of Parlin.

The honor attendant's gown featured a Kelly green jersey skirt with white lace bodice and sleeves. Her headpiece was a matching picture hat and she carried matching carnations. The others were similarly attired in melon.

James Gaffney of Belleville served his brother as best man. Ushering were Thomas Lauro of Bloomfield, Stephen Orinick of Belleville, brother of the bride, James Connell of Belleville, Walter Nemkovich of Long Island City and Larry Caprio of East Orange.

Mrs. Orinick chose a mint green crepe gown trimmed in crystal beads with green accessories. Her corsage was a white orchid. The



Mrs. Joseph Gaffney - nee Joanne Orinick

groom's mother was in a beige and green print brocade gown with green accessories. Her corsage was a green orchid.

Mrs. Gaffney, a graduate of Belleville High School and New Jersey Secretarial School, is a secretary with Federated Fund Corp., East Orange.

The couple are living in Nutley after honeymooning in Bermuda.

## SALON de CHARLES (Lower Level, Styretowne Shopping Center)

NOW OPEN MONDAYS!

SENIOR CITIZEN'S  
SPECIALS!!

Open Mon.-Sat.  
9:30-5  
Thur. & Fri. evs.

473-6105



NO APPOINTMENT NECESSARY

## time for a change?

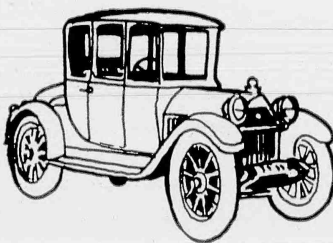

## See us for a New Car Loan

At \$4.50 per hundred

## SECURITY NATIONAL BANK

Bank & Halsey St., Newark, N.J.

Kingsland Office  
437 Kingsland St.  
661-5121

Harrison St. Office  
213 Harrison St.  
661-5110

Nutley, N.J.

Offices in Newark and opening soon in  
Hanover Township.  
Member F.D.I.C.

This is the season to get the best buy on 1973 model new cars. We can help you buy that new car by financing it for less — check the chart below. If you are in the market for a new car step by any of our convenient offers listed below. If you want to save time and steps clip out the coupon and we will do the rest.

Ask about our attractive rates for home improvement, personal loans, tax loans or vacation loans. We will be happy to help make some of your dreams possible. Come in and see us first, you will be delighted at the prompt, personalized attention you receive.

Disclosure Chart for Typical Loans				
Amount of Loan	Life Ins.	Interest	Deferred Pay't Price	Pay't for 36 mos.
\$2,000	\$24.12	\$273.04	\$2297.16	\$63.81
2,500	30.15	341.57	2871.72	79.77
3,000	36.18	409.74	3445.92	95.72
4,000	48.24	546.08	4594.32	127.62

Annual Percentage Rate 8.41

1st Payment Due 30 Days After Date of Loan

Minimum Down Payment Required

To: Consumer Loan Department  
Security National Bank  
437 Kingsland St.  
Nutley, N.J.  
07110

I am interested in an Auto Loan ☐  
Personal Loan ☐  
Home Improvement Loan ☐

NAME \_\_\_\_\_

ADDRESS \_\_\_\_\_

CITY \_\_\_\_\_

STATE \_\_\_\_\_

ZIP \_\_\_\_\_

Serafino Printing Co. 542 Washington Avenue, Belleville Open Fri. Night till 9 739-0571

## Victor Camera Centre

23 Bloomfield Ave. Newark, N.J.

484-3265



# SOCIAL AND CLUB NEWS OF COMMUNITY INTEREST

## Joan Tremel, Edward Raube Are Married In St. Peter's



Mrs. Edward Raube-nee Joan Tremel

At a nuptial mass in St. Peter's Church December 2, Miss Joan Anne Tremel, daughter of Mr. and Mrs. Joseph V. Tremel of 135 Smallwood Avenue and Edward William Raube, son of Mr. and Mrs. William Raube of Union were married.

The Rev. James Heavey performed the ceremony which was followed by a reception at Albert's Chateau, Hanover.

Escorted by her father, the bride wore a white tulle gown trimmed with cotton lace and fashioned with Victorian style high neckline and long sleeves.

Her lace and pearl headpiece held her elbow length veil and she carried an oval cluster of pompons and stephanotis centered with regal orchids.

Mrs. Robert Caruso of Belleville was her sister's matron of honor. Bridesmaids were other sisters, Miss Jane, Miss Joyce and Miss Jaclyn Tremel of Belleville.

Their long sleeved gowns were of green velvet trimmed at neckline and cuffs with green and gold lace and they carried harvest colonial bouquets of pompons.

Fred Heinemeyer of Scotch Plains was best man with Mr. Caruso and Martin Mosni of Newark ushering.

Mrs. Tremel chose an aqua organza gown embroidered in gold while the groom's mother was in emerald green headed with white pearls. Corsages were of baby orchids.

Mrs. Raube is with New Jersey Bell Telephone Company, East Orange and Mr. Raube is with the Irvington facility of the same company.

The couple honeymooned in the Poconos.

## VFW Ladies Wrapping Gifts For Veterans

Firemen's V.F.W. Post No. 1851 and their Ladies Auxiliary will cooperate with 38 other service organizations at Veterans Hospital, Tremont Avenue, East Orange, on Saturday, December 16 at 10:00 a.m. by wrapping approximately 1,000 Christmas Gifts for the veteran patients there.

## Shawger School Christmas Show December 19

James G. Shawger School held a magic and puppet show for the children on November 22 featuring Mr. Kartoon. This was followed by the annual turkey and pie raffle.

On December 19, the annual Christmas show will be presented to the parents.

agricultural agent of Essex County. Throw them away if they're damaged.

An Artificial tree of plastic or metal may burn just as fast or faster than a natural tree. Take safety precautions with them, too.

## A Warning

Before you put the strings of lights on your Christmas tree, check them for frayed wires, chipped sockets and cracked connections, advises William F. Munk senior



Mrs. Salvatore DiMeo — nee Rita Giantomasi

## Rita Giantomasi, Mr. DiMeo Wed

Miss Rita Giantomasi, daughter of Mr. and Mrs. Vincent Giantomasi, Sr. of Parsippany became the bride of Salvatore DiMeo, Jr. son of Mr. and Mrs. Salvatore DiMeo, Sr. of Belleville, at St. Anthony's church in Belleville. A reception followed at San Carlo Restaurant, Lyndhurst.

graduate of Belleville High School and is an x-ray technician at West Hudson Hospital in Kearny.

After a honeymoon in the Poconos the couple will reside in Kearny.

Mrs. Barbara Giantomasi of Westwood, sister-in-law of the bride was matron of honor. Bridesmaids were Mrs. Judy Giantomasi of Nutley, Mrs. Betty Milano of Bloomfield and Mrs. Elsie Davitt of Belleville.

Richard DiMeo, brother of the groom, was best man. Ushers were Dominick Giantomasi of Nutley, Vincent Giantomasi, Jr. of Westwood and Dennis Davitt of Belleville.

Deann Di Nardo cousin of the bride was flower girl.

Mrs. DiMeo Jr. is a graduate of North Arlington High School and is employed by Prudential Insurance Company in Newark.

Mr. DiMeo Jr. is a

## Miss Anita Louise Benenato Bride of Martin A. Santuoso

Miss Anita Louise Benenato, daughter of Mr. and Mrs. Anthony Benenato of Belleville and Martin Anthony Santuoso, son of Mr. and Mrs. Louis Santuoso Sr. of Belleville were married November 19 in St. Anthony's Church.

The bride wore an ivory satin gown with re-embroidered Alencon lace and pearls. It was fashioned with a high lace collar, long sleeves with ruffled cuffs and a detachable train. Her bouffant veil fell from a lace headpiece and she carried a nosegay of fall flowers of brown and gold with babies breath and gold ribbon.

Miss Donna Magistro was maid of honor in a gown of ivory cottons printed with brown and rust flowers. It featured a scooped neckline and short puffed sleeves. She carried a full nosegay with gold ribbon.

Jack Wille of Belleville was best man with Gabriele Santuoso and Joseph Benenato, brothers of the couple, ushering.

Mrs. Benenato chose a brown satin gown trimmed in gold while the groom's mother was in a sapphire blue velvet gown with matching cape trimmed with silver fox. Corsages were of gardenias.

Mr. Santuoso is serving with the Navy stationed in Charleston, South Carolina where the couple will reside.



Mrs. Martin Santuoso - nee Anita Benenato

Samuel Johnson said: "Politeness is like an air cushion. There may be nothing in it, but it eases our joints wonderfully."

Personalities that bowl one over at first often lose their glitter.

Speeches are made for two purposes—to tell the truth or to hide the truth.

## Organ Program December 19 At Wesley

R. Stuart Davidson, B.Mus., M. Mus. recitalist from the Southwest, will appear in an organ program at Wesley United Methodist Church December 19 at 8 p.m.

The program on the Casavant Pipe Organ will include selections from Bach, Franck, Langlais and will feature Dupre's "Variations on Noel." Admission is free.

There is nothing harder to say than: "I was wrong."



**NICK MATTIA**  
Carpel Manager  
**Wall-To-Wall CARPETING**  
Room-Size Rugs  
Tiles • Vinyl Linoleum  
95 CLAY ST.  
Newark, N.J. 07104  
(201) 485-0600

**The Boston Store**  
Belleville's Leading Department Store

Spend **Christmas** With Us

For One-Stop Family Shopping

- Infants
- Boys and Girls
- Men and Women
- Domestic
- Cubs - Scouts - Explorers
- Gift Certificates

Our Stock Is Complete  
Christmas Boxes are Profitful!

OPEN EVENINGS 'TIL 9 P.M.  
UNTIL CHRISTMAS  
SATURDAYS 'TIL 5 P.M.

**The Boston Store**  
538 Washington Ave. Phone 759-2451  
Belleville We Deliver  
We accept BankAmericard and Master Charge

**JEAN'S (real) FACTORY BOUTIQUE**  
56 MILL STREET

1/2 Block From Washington Ave. BELLEVILLE

Just Between Us Girls... We Do Love a Bargain!... Wait 'til you see our Famous Labels! Priced 30+50% Below Retail!!... Pants Outfits, Gowns, Separates, Jewelry... from \$5 to \$75! Values to \$150 Juniors, Missy and 1/2 Sizes!

OPEN TO THE PUBLIC

Wed Thurs Fri 11-5 PM  
SATURDAY 10 AM - 5 PM

We Will Close Thurs. Dec 28  
Reopening Wed Jan 10

998-0145

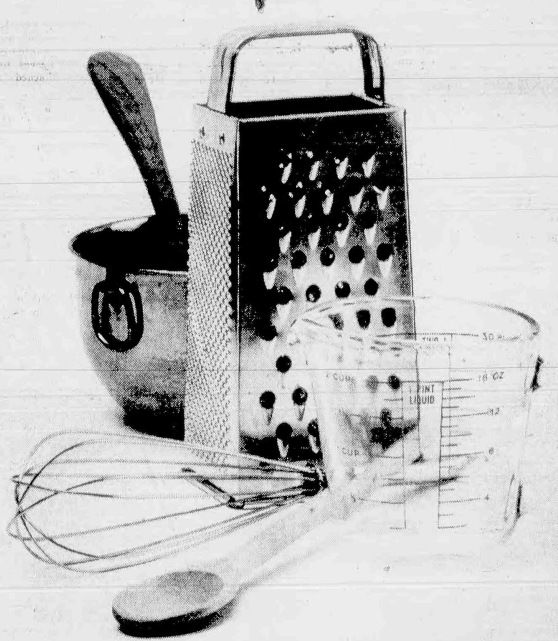

## One recipe to help overcome the natural gas shortage.



New Jersey is feeling the impact of a very serious shortage of natural gas in the United States. And there's little or no hope that our customers' demand for gas can ever again be met entirely from domestic supplies. So PSE&G is building synthetic natural gas plants to supplement your supplies of gas. It's a proven process that is fairly simple, has no harmful environmental effects, and does not require extensive land use or storage facilities.

But synthetic natural gas is only a partial answer to the natural gas shortage. PSE&G is also drilling in the

southwest area of the United States for its own natural gas supplies. Additionally, PSE&G has made plans to import liquefied natural gas from Algeria in specially-built tankers.

### Is the Country Running Out of Gas?

No, at least not in the very near future. However, since 1967, our domestic consumption of natural gas has exceeded the quantities of newly discovered supplies, resulting in a continuous decline of proved gas reserves. And drilling in search of new gas reserves has declined sharply. For example, in 1960, a monthly average of more than 1,700 drilling rigs were searching for gas and oil in the United States. A decade later, fewer than 900 rigs were at work, primarily because of governmental policies such as those relating to the price of gas in the field, reduction of tax incentives, and land leasing procedures.

### Will PSE&G Have Enough Gas to Meet the Demand in the Foreseeable Future?

Yes, ... if, and this is a big IF, our planned supplies become available on

schedule. The realization of each of the major methods for supplementing our gas supply depends on numerous approvals at the federal, state and local levels. The time required to secure the necessary approvals is great. Any delay in obtaining the necessary approvals could force PSE&G to impose even more stringent sales restrictions.

We urge our customers to support our programs to help overcome this very real energy crisis. Sufficient supplies of gas energy will assure that no unemployment will result in New Jersey's industry as a result of the gas shortage. And they will help assure that your homes will continue to receive the uninterrupted convenience of gas all year 'round.

For a free detailed booklet, "The Gas Energy Crisis in New Jersey," write to PSE&G, Room 2152-A, 70 Park Place, Newark, N.J. 07101.

**PSE&G**  
Public Service Electric and Gas Company

# Bucs best Eagles 19-0

By MIKE LAMBERTI

With Mike Nicosia providing the offense and Joe Franceschini leading the defense, the red-hot Belleville Buccaneers roared to their second straight win and fourth in six tries Saturday night with a very convincing 19-0 rout of the highly rated Essex Catholic Eagles.

The 4-2 mark is the best for a Belleville team since 1971, and the shutout, the Bucs' second of the 1978 season, is the most since 1975. This Saturday afternoon, the Bucs travel to Seton Hall to do battle with the much heralded Pony Pirates. Seton Hall is currently 6-0 and ranked number four in the state. Game time is 1:30 p.m.

Nicosia provided more than half of the total offense as he rushed for 154 yards in 13 attempts. He scored all three touchdowns and intercepted two of Eagle quarterback Nick Emperio's passes. In addition to

Franceschini, Joe Garofolo and Danny Amadeo were defensive standouts.

BHS Coach John Senesky anticipated a tough, hard-nosed game from the Eagles and was, overall, very impressed with his team's performance. "They had an excellent defense and a great secondary," said Senesky of the Eagles. "Their defensive line had a strong rush, but our offensive line played pretty well against them. We did not have that many physical breakdowns on the line, but there were a number of mental errors."

The Essex Catholic defense sacked quarterback Eddie Aulisi five times and forced him to throw on the run on a number of occasions.

Belleville took the opening kickoff and ran eight into a solid Essex defense. Three plays gained but two yards and the Bucs' Ralph DePasquale punted to the Eagles. After Matt Hagel picked up two yards, Emperio threw a 30-yard pass to Craig Stafford for a first down on the Buc 35. Alan Knight gained six yards and Hagel an additional three to the 26. After an offside penalty put the Eagles back on their own 31, Emperio hit Hagel with a 14-yard strike to the 17. Hagel gained eight yards on two carries to the 9, but the Buc defense stiffened and held the Eagles at that point.

Neither team could generate any offense on its next series of downs. Following an Eagle punt, the Bucs got started on their own 26. Lenny Mendola inched his way for two yards to the 28. Aulisi then fired his first completion of the night, to Bob LaBruzza for 12 yards. Belleville gained just one yard on the next two plays, making it third down. It was an obvious pass situation, but Aulisi crossed up the defense by calling a draw play to Nicosia who broke a couple of tackles and went home free for a touchdown. All told, the run was good for 61 yards and put the Bucs on the board. "They put on a strong rush, and a draw play at that

point was perfect," said Senesky. The Bucs tried for the two-point conversion but failed.

Neither team mounted a serious threat in the second quarter although Essex had a golden opportunity. The Eagles had forced a Buccaneer punt from their own endzone. It was almost a sure bet that they would get the ball in good field position. DePasquale, however, had a different idea and blasted a punt for 78 yards all the way to the Essex 13. This was his first punting assignment of the year, and he answered with a game-saving kick.

The first half ended at 6-0, and the third quarter proved to be more of a defensive struggle with neither team scoring or even mounting a serious drive. Essex did mount one small threat, pivoting from the Buc 40 to the 27, but that drive ended when Hagel fumbled and Franceschini recovered.

The Belleville defense, which according to Senesky was "excellent and kept us in the game until the offense began to pick up," provided the second break of the night. Hagel, punting for the Eagles, got off a short one which Frank Swaine caught and returned to the Eagle 4. Two plays later, Nicosia scored number two of the night, and after a failed two-point attempt, the Bucs led 12-0.

The Bucs wasted little time in putting the game away. Following a John Cuevas fumble, Nicosia rambled seven yards from the 50 to the Eagle 43. DePasquale added eight to the 35. Nicosia then took off on his third touchdown run, and after Gabe DeFabrizio added the conversion, the Bucs led 19-0.

Essex made one last attempt to put a dent in the scoreboard, but all efforts proved fruitless. The game ended with Aulisi falling on the ball. Please see "For real" on page 14.



**Air Ball** — Belleville High quarterback Ed Aulisi attempts his first pass of the game in a third down situation in the first quarter. The toss was incomplete, but Aulisi and his Buc teammates went on to rout highly rated Essex Catholic 19-0.

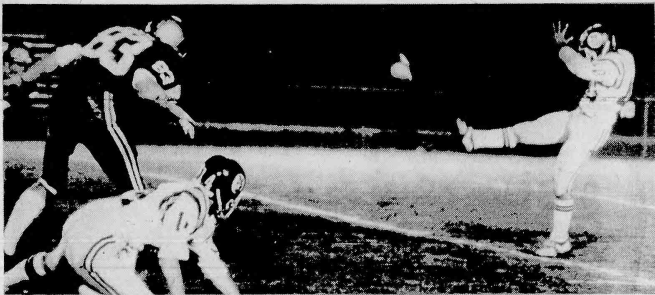

**Foot Loose** — Ralph DePasquale of the Buccaneers makes his first punt of the contest in the first period Saturday night. Playing his first game as punter, DePasquale later came up with a booming 78-yard kick that took the Bucs out of big danger.

## Game stats

Belleville	6-0-10-13-19
Essex Catholic	0-0-0-0-0

### Totals

Totals	Belleville	Essex Catholic
First downs	5	2
Total yardage	255	177
Yards rushing	194	82
Yards passing	19	63
Pass attempts	7	13
Pass completions	3	5
Interceptions by	2	0
Fumbles	2	2
Fumbles lost	1	1
Penalties	5 yds	25 yds
Punts	6	7

### Scoring

BELLEVILLE	TD	PT	FG	S	TOTALS
Nicosia	3	—	—	—	18
DeFabrizio	1	—	—	—	1
ESSEX CATHOLIC	—	—	—	—	—

### Rushing

BELLEVILLE	Carries	Yds.	Avg.
Nicosia	12	154	11.8
DePasquale	2	10	5.0
Mendola	9	24	2.6
LaBruzza	2	3	1.5
Aulisi	2	3	1.5
ESSEX CATHOLIC			
Cuevas	2	24	12.0
Hagel	13	45	3.4
Emperio	1	2	2.0
Knight	7	10	1.4
Stafford	1	1	1.0

### Passing

BELLEVILLE	Att.	Comp.	Yds.	Avg.
Aulisi	7	3	19	2.7
ESSEX CATHOLIC				
Emperio	13	5	63	4.8

### Receptions

BELLEVILLE	Caught	Yds.	Avg.
LaBruzza	1	12	12.0
DeMayo	1	7	7.0
Nicosia	1	0	0.0
ESSEX CATHOLIC			
Stafford	1	30	30.0
Hagel	1	14	14.0
Green	1	10	10.0
Knight	1	5	5.0
Brown	1	4	4.0

### Interceptions

BELLEVILLE	No.	Yds.	Avg.
Nicosia	2	5	2.5
ESSEX CATHOLIC			

### Punts

BELLEVILLE	No.	Yds.	Avg.
DePasquale	6	262	43.6
ESSEX CATHOLIC			
Hagel	7	170	22.8

### Punt Returns

BELLEVILLE	No.	Yds.	Avg.
Swaine	1	18	18.0
Donna Maria	1	0	0.0
ESSEX CATHOLIC			
Stafford	1	1	1.0

### Kickoffs

BELLEVILLE	No.	Yds.	Avg.
Franceschini	4	205	51.2
ESSEX CATHOLIC			
Obodo	1	35	35.0

### Kickoff Returns

BELLEVILLE	No.	Yds.	Avg.
Pazzini	1	23	23.0
ESSEX CATHOLIC			
Stafford	1	45	45.0
Krzysinski	1	20	20.0
	2	39	19.5

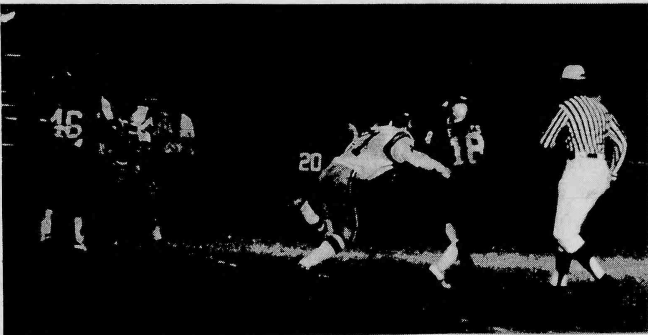

**Ground Game** — Belleville's Joe Franceschini moves in for the kill on Eagle quarterback Nick Emperio. The sack took place in the fourth quarter as the Bucs held back the ever dangerous Eagles for the shutout victory.

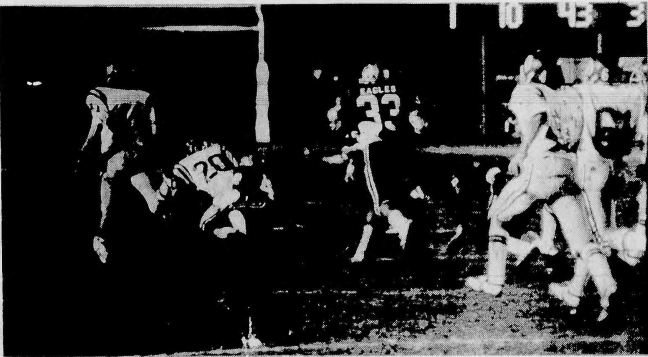

**Score Scent** — An Eagle defender tackles the Bucs' Mike Nicosia but not before the speedy back has made a first down. Nicosia scored Belleville's second touchdown seconds later in the third quarter to make it 12-0.

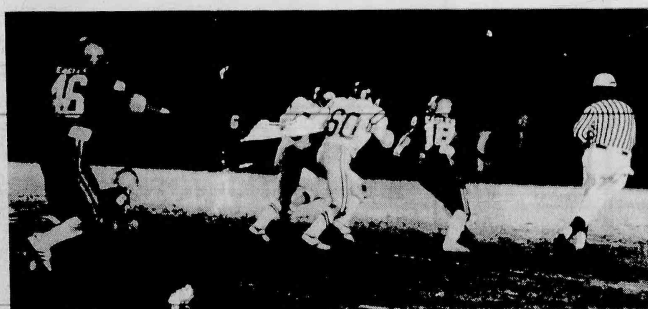

**Throw Away** — Belleville's Dan Amadeo (85) and Joe D'Agostino (60) go after Eagle quarterback Nick Emperio. The Bucs didn't get the sack, but they did force Emperio to run and throw an incomplete pass on the first-quarter play.



**Beeline** — Mike Nicosia heads toward the endzone on a 61-yard touchdown run in the first period Saturday night. Nicosia's TD, one of his three, highlighted a memorable night for the Buc back.

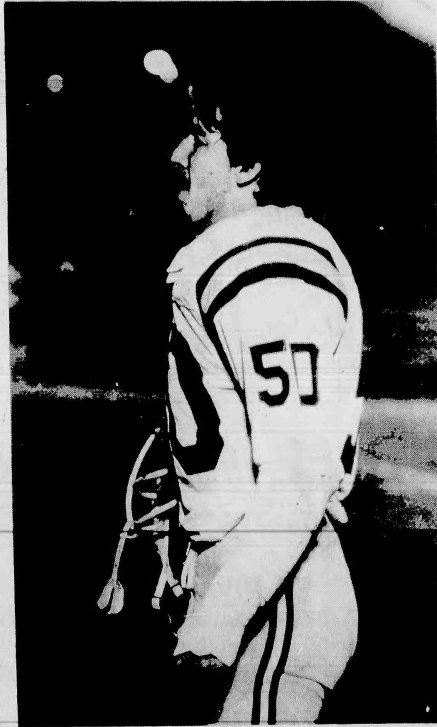

**Anticipation** — Buc center Angelo Santinelli watches anxiously prior to the start of the game to see which side has won the toss. Belleville did but got nowhere on its first series of plays.



# To Hear Top Organist Legion Auxiliary Head At Wesley Methodist Gets Honored Tonight

R. Stuart Davidson, a recitalist from the southwest, will present his first Metropolitan area Organ Recital at Wesley United Methodist Church on Tuesday, Dec. 19 at 8 p.m.

Davidson studied with Robert Town at Wichita State University, Wichita, Kansas, where he earned a Bachelor of Music Degree, and also with Robert Jones at the University of Houston, Texas, where a Minister of Music Degree was awarded.

The event is open to the public and the program will include compositions by Bach, Franck, Langlais and features "Variations on Noel" by Dupre. The Church is located at Washington Avenue and Academy Street.

Mrs. John Tortorello, Essex County president of the American Legion Auxiliary and a member of Unit 299 American Legion Auxiliary reminds all Essex County units that the Department first vice-president, Mrs. William Huggard of Butler will be the honored guest at the regular business meeting to be held tonight 14 at Nutley Post #70, 45 Franklin Avenue, Nutley.

Mrs. Huggard and Essex County hospitality chairman, Mrs. William Marriott will be dinner guests at the home of Mrs. John Tortorello.

All members are reminded to bring a \$1.00 gift for the grab bag.



## More of a good thing!

### FREE GIFTS FOR NEW SAVINGS ACCOUNTS

#### Broadway Savings

#### Grand Opening Celebration

continues

Come in and visit our new  
Newark Office

843 North 6th Street at Heller Parkway  
For top rate savings plans and great free gifts

**For a deposit of \$5,000 or more**  
(select 1 through 9)



1. 5 speed Blender



2. G.E. Clock Radio



3. Corningware 7-piece set

**For a deposit of \$1,000 or more**  
(select 4 through 9)



4. Electric Timer turns lights on and off



5. 3-speed Hand Mixer

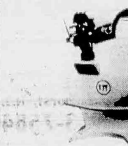

6. Electric Can Opener

**For a deposit of \$50 or more**  
(select 7 through 9)



7. Beacon Blanket



8. Electric Clock

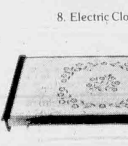

9. Electric Warming Tray

Limit one gift per account. Qualifying deposit must remain in the account for 12 months or a charge for the gift will be made.

Federal regulations do not permit the transfer of funds from a present Broadway Savings account to obtain a gift.

**REGULAR SAVINGS ACCOUNTS**

**5%** Compounded Quarterly

-Paid from day of deposit to day of withdrawal effective January 1, 1973 (providing \$50 remains to the end of the quarter)



## Broadway Savings

AND LOAN ASSOCIATION

NEWARK OFFICE: 843 North 6th Street at Heller Parkway

# How to save on phone calls within New Jersey:

1. Always dial direct.
2. Take advantage of bargain calling times.

**RATES FOR CALLS WITHIN NEW JERSEY**

Distance (in rate airline miles)	Directly Dialed - Without the Services of an Operator			With the Services of an Operator		
	DAY 8am-5pm Mon-Fri	EVENING & WEEKEND 5pm-11pm Mon-Fri 8am-11pm Sat-Sun	EVERY NIGHT 11pm-8am	OPERATOR ASSISTED* at any time	OPERATOR COMPLETED** at any time	PERSON-TO-PERSON at any time
from	Initial 3 min.	Initial 3 min.	Initial 1 min.	Initial 3 min.	Initial 3 min.	Initial 3 min.
0 10	\$10	\$10	\$10	\$20	\$35	\$50
11 15	15	15	10	25	40	55
16 20	20	20	10	30	45	60
21 25	25	25	15	35	50	65
26 32	30	25	15	40	55	70
33 48	35	25	15	45	60	75
49 64	40	25	15	50	65	80
65 80	45	25	15	55	70	85
81 96	50	25	15	60	75	90
97 112	55	25	15	65	80	95
113 over	60	25	15	70	85	100

\*Credit card, third-number billed, special toll billing, special reversed charge toll calls

\*\*Collect, time and charges, request for notification

Initial rates for calls of 10 miles or less for the first four minutes during all time periods, for the first two minutes on calls of 11-15 miles during night rate period.

Night rate for each additional minute is 5¢, except on calls of 10 miles or less where the 5¢ charge is for each additional 2 minutes.

Coins calls get directly dialed rate when additional services of an operator are not requested, except that evening rate is in effect from 5pm to 8pm.

All rates are plus tax.

## Browsing Belleville

with Pat Diana  
(write 104 Overlook Ave., or Call 751-6861)

Well, you can't say you weren't told that the Belleville Historical Society is showing films on Belleville way back when at the High School tomorrow night...you read it here, Frank Orechio did an editorial on it, Jim Golden had it in his column, and a letter to the editor appeared — all in last week's issue...wow! Some press agent.

Change in date for The Kiwanis Club of Belleville moonlight bowling party — now it is January 27th. And, I must quote this from their bulletin - "Pat Kiernan playing Santa in the Chamber of Commerce trailer next to town hall during the day, you might call him the cheerful undertaker."

The Kiwanis Club of Branch Brook Belleville will hold their Christmas party Dec. 19.

Mr. Ronald Hackling, music teacher at the Jr. High will take about 50 junior high kids to the Port of New York and New Jersey today so they can charm passersby with Christmas songs. Some of the kids in the group are Ronnie Fragat, Joe Broschia, Lee Romano, Connie Bogart, Nancy Trionio, Ellen Ventura and Susan Diana. Lousa luck Mr. Hackling — hope you were provided with tranquilizers — dotsalotta kids.

The girls varsity basketball team played their first game last week and really whipped Caldwell — mee going. The girls are under the direction of coach Karen Fuccello - Phys Ed teacher at BHS.

Mrs. Grace Worley, another PE Teacher at BHS manages the girls who work with the varsity wrestling team — The girls are trying to raise funds for jackets and are selling cookies and grobilities (spelling?) Here are some phone numbers — Donna Pessini 759-5722, Jean Strucki 759-0428 and Donna Rainone 759-0661. Please help the kids help themselves.

In my August 17 column I introduced you and Jerry DeAngelo who, at that time, was the new owner of "Yesterday," a restaurant/bar popular with many Bellevilleites. Stopped in for lunch this week and Jerry has really done much with the yesteryear motif — pics of Mae West and other memorabilia adorn the walls. The best thing is tho' - his food is just great - no wonder he does a

## ARE YOU . . . GETTING MARRIED?

IF YOU, COME IN DURING DECEMBER OR JANUARY TO RESERVE YOUR

### FORMAL WEAR

THESE PRICES WILL BE IN EFFECT WHENEVER YOUR WEDDING TAKES PLACE

SINGLE RENTAL	ANY WEDDING GROUP
PRINCE EDWARD TUXEDOS (ALL COLORS)	\$35 \$26 <sup>50</sup>
SINGLE BREASTED SHAPED TUXEDOS WIDE VELVET LAPELS	\$38 \$30 <sup>50</sup>
CRUSHED VELVET DINNER JACKETS	\$35 \$26 <sup>50</sup>
GREY DOUBLE BREASTED	\$25 \$18 <sup>50</sup>

THESE PRICES INCLUDE RUFFLED SHIRTS VELVET BOW TIES AND FLARED TROUSERS



### Alf Fier FORMAL WEAR

174 BLOOMFIELD AVE NEWARK 485 4100

515 MILLBURN AV. SHORT HILLS 376 7133



## PANEL KING

### LUMBER AND HOME DECORATING CENTERS

**COUPON**

HERE'S OUR CHRISTMAS PRESENT TO YOU

**15% OFF**

ON ALL HAND TOOLS

Saws, planes, all hand saws, screwdrivers, hand drills, chisels, rulers, levels, and many many more. A perfect gift suggestion for anyone in the family.

Enter in this coupon - good until Dec. 31st

**PANEL KING**  
LUMBER AND HOME DECORATING CENTERS

438 Broad St. BLOOMFIELD 743-7300

7-8 Tues. Thurs. 7-8 Sat. 7-8 Mon. Wed., Fri.

**FREE PARKING IN REAR**

WE ACCEPT



We reserve the right to limit quantities. We are not responsible for typographical errors.



## THE RIGHT COMBINATION MEAD FORD

### THE BELIEVABLE DEALER AND '73 FORDS



Duty Weekly Monthly Rentals Available.

Then, too, Dealer with the Highway Discount 45 Years of Customer Satisfaction

# MEAD FORD

515 WASHINGTON AVE., BELLEVILLE, 759-1200



BELLEVILLE KNIGHTS OF COLUMBUS Council 835 recently held their installation after Mass at St. Anthony's Parish. Members and wives and friends were invited for refreshments at the Clubhouse. Seated (l-r) are Thomas Cusick, chancellor; Robert Nehelung, deputy grand knight; Fr. Edward Griesemer; Joseph De Fabbio, grand knight; Joseph Luciano, state advocate, Jack Kennedy, district deputy; and Raymond

Kleches, warden. Also, standing (l-r) are Howard Malloy, guard; Robert Trainor, guard; Carl Foscatto, trustee; Kenneth Murray, financial secretary; Jack Caron, trustee; Thomas Dillon, treasurer; Donald Robson, trustee; John Burke, advocate; William Sloan, secretary; and Robert Cusick, guard.

## Business Spotlight

# Ju-Jitsu Club Founder Says Self-Discipline Is Art Form

Amid the sounds of grunts, lightly thudding feet and intense concentration, I interviewed Nick DiNapoli, president and founder of NB Ju-Jitsu Club at 234 Washington Avenue.

Nick, a former industrial engineer, enjoyed working with people, so about five years ago he opened the doors to those interested in the art of self-defense. Ju-Jitsu is the mother of the arts, Judo, the wrestling part and Karate the blocking, striking and kicking counterpart. There is a great deal of misconception on the part of the public when you mention the word Karate. Immediately to mind come visions of men breaking bricks in half with the mere force of their hand. That's not, according to Nick. This is usually done in demonstrations only and the trend, is to do away with that particular image.

Instead, consider if you will, that the art is a form of self-discipline; conquering yourself to form a better image. It is a mind-builder as well as physical building-up. "One thing you must remember here," Nick says "there is no such word as 'can't.' Positive thinking is stressed. Rapport and mutual respect must be established between the instructor and the student, to accomplish

anything. There are classes for boys, girls, men and women - individual as well as group.

There are many degrees of strength, commencing from a "starter" belt of white up through varying shades of blue, green, brown and (as we all relate to) the black belt. Did you know there are ten degrees of black? You must go right up the line to the ultimate in attainment, the red belt, which takes about 20 years. To do this the individual must pass many tests including verbal interrogations. Emphasis is stressed on attitude at all levels. People who enroll for these courses are interested in more than self defense - it's a good exercise, teaches coordination of the body and it's main aim is creating a better self image. Nick has also taught blind people Judo and attends many competitions nationally. At these "meets" Nick said "you continually try to find fault with the movements you now make and improve on the present techniques."

Nick is a member of the Gen Lee federation, which means "the way of truth." The art of Judo, ju-jitsu and karate is, of course, Oriental in origin. Normally, the orientals stress formality, harshness and severity. At the NB Ju-Jitsu Club members

are less formal and call each other by first names rather than a more formal address of "Mr. - X."

Of course, as most novices will, I posed the question why all the grunts? Many reasons - a "yell" causes fear to your opponent, protects you as expanding air, your body is less prone to hurt when hit, creates adrenalin to flow more rapidly, giving strength and balance. Many reasons.

Working with Nick are instructors Tony Clemente (a full-time mailman), John Lemaldi and John Matarazzo all brown belt holders. Ben Patanella, Nick Colatella, Ted DelGrosso and Ray Raccanelli are black-belt instructors. The club is open Monday and Wednesday 11-11, the remainder of the week, usually from 1 p.m. on Sundays it is also open for practice.

Nick and his family live in Bloomfield. Wife Eileen took a basic course and wears a high blue belt. Nick Jr., age 9, also wears a high blue, and



Nick DiNapoli

## At Port Authority

# Band Plays Tomorrow

Traditional Christmas music programs will be presented by the Port Authority during an eleven-day period which began Monday, for the enjoyment of commuters and travelers at the Port Authority Bus Terminal, John F. Kennedy International Airport, Newark International Airport, and the PATH-World Trade Center terminal.

To date, a total of 61 groups comprising some 2,300 singers and musicians will participate. Belleville High School plays there at 3:45 p.m. tomorrow.

The program was inaugurated at the Bus terminal in midtown Manhattan on Monday, December 11, at 3 p.m. The music program there, presented for the seventeenth consecutive year, will feature 36 groups, with the final presentation taking place at 5:15 p.m. on Wednesday, Dec. 21.

At Newark International Airport, in the Passenger Terminal Building, the seventh annual program of Christmas music will begin on Friday, Dec. 15, at 4:30 p.m.

Air travelers and visitors at

the International Arrivals season of Christmas carols Building at John F. Kennedy and organ music beginning on International Airport, will Sunday, December 17, at 3:00 p.m.

## Free mileage rent-a-car specials

Featuring "hard-to-get" Chevrolet Monte Carlos.

Number of days	Rates			Free miles
	Monte Carlo	Cutlass		
7	\$99	\$88		1000
5	77	66		700
3	55	44		500

For complete information call 1rv Inver at

836-0806

AMERICAN INTERNATIONAL RENT-A-CAR



We rent Chevrolet and other fine cars.

## AS OF JANUARY 1, 1973, AUTO INSURANCE IS COMPULSORY IN N.J.

Don't Gamble With The New "No Fault" Law! If you do not carry automobile liability insurance after January 1, 1973, you may lose your money, your license and registration, your car and even your freedom.

Avoid waiting in line - Get your "No Fault" auto insurance now - with easy monthly payments.

## TAKE IT FROM HARVEY KRAMER

A Motor Club of America Agent.

475 Washington Ave., Belleville

Phone: 751-2050

FIRE - LIFE - COMMERCIAL - MOTOR CLUB - AUTO LOANS

## AFTER 36 YEARS

# GOING OUT OF BUSINESS

Large Selection of Bedrooms, Dining Rooms, Living Rooms, Dinettes, Chairs, Lamps, Mirrors, Wall items, Tables - ALL QUALITY NAME BRAND FURNITURE - BEING SOLD AT SLASHED PRICES

7 pc. Bedroom Set - MED. PECAN reg. \$749 NOW \$498

8 pc. Dining Room St. - MED. PECAN reg. \$895 NOW \$468

2 pc. Living Room Med. or Ill. Sofa & Chair. Reg. \$650. NOW \$398.

Chairs - One of a Kind. Many styles and colors. Reg. \$125 & Up NOW at \$49.88 & Up

THERAPEDIC HI-RISER ... \$118.88  
CONVERTIBLE-SEALY ... \$228.00  
MATTRESSES OR BOX SPRINGS  
SEALY OR THERAPEDIC  
STARTING AT ... \$38.88

Genuine Mahogany Tables - Limited quantities. Also solid brass andirons

All at Below Cost Prices

ALL MERCHANDISE MUST BE SOLD REGARDLESS OF COST.

GUARANTEED HOLIDAY DELIVERY

ALL SALES FINAL

BENTLEY FURNITURE COMPANY HOURS: 9:30 to 6:00  
560 HIGH ST. NEWARK

623-0275 FREE PARKING - DAN COPPOLA, PRES.

## Career Club



## The Print Shirt Isn't What It Used To Be

Roman columns or classic Greek urn - You'll look great in either! Tailored in a permanent press blend of Kodel polyester and cotton. Updated with new long collar and 2-button cuff. Satisfactory Plus-2 - no shrinkage problem.

Another exclusive look from Career Club.

Casa Coccianella

475 Franklin Ave., Nutley, N.J. 667-6975

## Join the Payroll Savings Plan.



Take stock in America. Buy U.S. Savings Bonds.

## "Don't Miss It!"

-ALLAN CRISP



You do the Driving & Leave Your Car Washing To Us.

"Our Modern Equipment (4 Crew) Will Have Your Car Clean Inside and Out. PRONTO! Drive Over Soon!"

NUTLEY AUTOMATIC CAR WASH

130 Washington Ave. Nutley, N.J. 667-4343

# Nutley Art Gallery

561 FRANKLIN AVENUE

NUTLEY, NEW JERSEY 07110

667-4733

## 2nd Anniversary Sale

(THROUGHOUT DECEMBER)

20 to 40% off on Original Oil Paintings  
20% Off Stock Frames (Hand Carved & Finished).  
Closeout Original Lithographs & Etchings

Come In and Browse!!

HOLIDAY HOURS:

MON. TO FRI. 10 A.M. TO 9 P.M.

SAT. 10 A.M. TO 6 P.M.



# The Belleville Times

News

## Initial Match Next Week

# Green But Gutsy Grapplers To Debut Against Bloomfield

By John McCarthy

An early date for the season's opener this year will match Belleville High School's wrestling squad in a tough bout with Bloomfield High on home mats next Thursday afternoon.

Leading the Bellboys onto the mats will be a strong trio of returnees, Ramon Lijo at 106 pounds, Brain Banda at 130, and John Smith at heavyweight. But these three seniors are all that Coach Jim Silvestri has coming back

from the 10-4 team of 1972. This will make the opening match even tougher than the 25-23 Bloomfield victory last year would indicate.

As for the individual prospects of each of the returning grapplers, each will be in

strong control of his weight class in Belleville's district, should they fare well through the season.

Banda will be the team's captain and can move up the tournament ranks better now than his nemesis, Gary Thunell of Essex Catholic, has graduated. Banda lost to Thunell twice last year, placing second in both the district and regional meets, after winning the Bloomfield Holiday Wrestling Tournament.

"Chico" Lijo is Banda's assistant and also a second place finisher in the Regionals. Chico won the Districts last year at 98 pounds and the move up to 106 shouldn't be too hard for him.

Smith is another returning district champ, and also placed third later in the Regionals.

But for the team there are another nine positions that will be filled by jayvees, sophomores, and part-time varsity men from last year, in a schedule that's getting tougher each season.

This year, Silvestri has added Patterson Kennedy and West Essex, the latter a team Belleville faces each year in the Bloomfield Tourney. Dropped from the slate are Pope Paul IV, whose 48-2 loss to Belleville last year got them only one year on the schedule and a regular competitor, Clifton High. Clifton had to be dropped as they changed their conference and now can have only a restricted number of outside meets.

With three scrimmages completed, Silvestri sees his own team as "green," his annual pre-season comment.

Last year's "green" team went 10-4 and lost only to Essex Catholic, Montclair, Nutley and Bloomfield. The scrimmages show the team finally looking like it is smoothing up a bit even though there are weak spots around 136-141 pounds, both of which are important weight classes. Monday afternoon the team looked slightly more aggressive, but still seemed afraid of risking a loss of match control in order to go for the pin, a sign that more confidence and knowledge of both moves and counters may be needed to get rid of the "green-ness."

Reviewing the weight classes, Senior Rocco Cuzzo will lead off at 98 pounds. Rocco has jayvee experience and will be backed by sophomore Bill Smith. The 106 is one of the few classes that seems secure with Chico. But no class is really wrapped up as all wrestlers have to make weight and stay healthy, as well as defend themselves in wrestle-offs.

Chuck Rilli, with some varsity and junior varsity (Continued on Page 12)

## Home Tomorrow

# Cagers Bow To Cardinals

Belleville's varsity cagers were topped Tuesday night by Kearny 79-72 in a game that proved a lot for the Bellboys before a homestand starting with Bloomfield tomorrow night at 8:15 p.m.

The BHS five had a lot to prove after trouncing traditional opening opponent Garfield 79-36. The team needed to prove that they are the hustling defensive team that they believe they are and that they are determined to stay in each game all the way to show their improvement

over past seasons.

Even the close loss can be encouraging in that Belleville did their best to prove their point. Kearny is perennially a tough team in the Big Ten with their big players making them always a contender.

The Kards got their biggest lead in the first quarter 22-7. But Belleville caught up in the second going ahead the first time 34-32 on a lay-up by Mark Corino. The battle was on from there and Kearny took a 41-40 lead to the lockers with a three point play on the buzzer at the half.

Belleville was hurt in the second half as fouls proved to be the difference in the two teams. Stating forward Tony Cutugno went out in the third quarter and with three fouls each at half-time, both center Abdel Anderson and his back-up man Bob Sanders fouled out before the fourth quarter was over. Both teams scored 30 field goals, but Kearny picked up 19 free throws to Belleville's 12.

Co-captains Vin Turturiello and Mark Corino led the Belleville scoring with 20 and 17 points respectively. Aside from the two guards, forward Mark Canyon was the only other player in double figures with ten points.

## Bowlers Capture First Two

The Belleville High School Bowling team got their season rolling this past week winning a pair of matches with identical scores.

Coach Mike Salzarullo's bowlers defeated East Orange's five by a score of two games to one in the Essex County High Schools Bowling League.

In their second match for the season the Bellboys faced Mountain High School, the only team to have picked up a shut out in the league's first four matches. But Mountain's 3-0 victory over Essex Catholic did not leave Belleville with a very lasting impression. Belleville's keepers shot the league's second highest team game of 89 in their opener against the Mounties, in winning this match by the score of 2-1.

Bowling for Belleville against Mountain were senior Bob Grecco, the high man with 56 pins on the day, junior Howie Evans (496), and three more seniors, Greg Revello (490), Warren Beck (487), and Jim Dahlquist (470). Against East Orange, junior Fred McGarril substituted for Dahlquist.

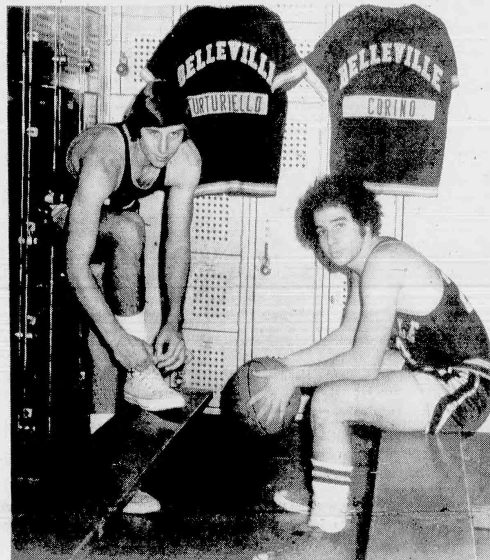

CO-CAPTAINS Vin Turturiello (left) and Mark Corino will lead the fortunes of this season's version of the Blue and Gold cagers. Squad opened Friday with impressive win over Garfield.

## Varsity Wins Opener

# Bellboy Hoopsters Impressive As They Breeze By Garfield

By Tony Calabrese

A 43-point win gives any team a feeling of grand elation any time they achieve such a victory margin. However, when the team is the Belleville varsity basketball team, a group who in recent years has been on the wrong end of that type of score too many times, the feeling had to be too great to describe.

Last Friday evening the Bellboy cagers opened the 1972-73 season by trouncing the Garfield Boilemakers by a count of 79-36 at Belleville High School gymnasium. The victory was an outstanding team effort with every member of the team contributing to the attack in one way or another. Four Bellboys managed to score in double figures, with senior co-captain Vin Turturiello leading the way with a game high 19 points.

However, the most outstanding defensive play that basketball observers have seen played by a local cager team in quite a while. With their defensive pressure, Belleville forced Garfield into many a turnover especially in

the second half when Belleville went from a seven point half time lead, to a 26 point margin after three quarters, to the final 43 point end of the game margin.

Sophomore Abdel Anderson scored the first two points of the season for Belleville on a lay-up, but the score was soon tied, on a bucket by Harold Logan of Garfield. Senior co-captain Mark Corino scored shortly after to give Belleville a 4-2 lead, however Garfield baskets by Todd Zafonte, Rick Noytek, and Daryl Kember soon put the visitors on top by an 8-4 margin. Then Belleville turned things around.

Taking off on a 16-1 burst which covered the better part of the first and second periods, Belleville eventually led by a 20-9 count and closed out the half leading 25-18. Leading the spurt which turned things around were Corino and Turturiello who scored six and four points respectively during the stretch. Senior forward Mark Canyon who leaped high all night pulling down 10 rebounds, contributed four points in the run, and junior

forward Tony Cutugno who entered the game as a first period substitute and added a definite spark to the attack, contributed a bucket in the streak. Cutugno had a fine game scoring 12 points and forcing many steals on the Belleville press.

In the third quarter Belleville forced Garfield to come apart at the seams, outscoring the Boilemakers by a 29-10 score. Cutugno was the leading Bellboy scorer in the quarter with eight points, while Turturiello contributed seven, and junior guard Harry Baumgartner came off the bench to pour in a quick six points. Garfield was unable to get off many shots in the period and when they did shoot, the Boilemakers did so from the outside, afraid to drive in on the Bellboys 6 ft. 6 in. center sophomore Abdel Anderson.

Abdel made his varsity debut in grand style scoring 13 points, pulling down 15 rebounds and blocking three shots. His effort was definitely appreciated by the capacity crowd on hand for the game, as was the team effort produced by the Bellboys.

Belleville outscored Garfield by a 25-8 margin in the final quarter and coach Bob (Continued on Page 12)

## Defeat Caldwell

# Feminine Five Hit Hardwoods

The girls varsity basketball team has at last come into its own. Recognition by the Board of Education has allowed the girls to participate in a full schedule. The Bellgirls will play fifteen games and depending on their record can enter into the State Tournament. Last year's team went 9-1 on the season, losing in the second round of the State Tournament.

The girls play a tough schedule this year meeting parochial schools for the first time. Coach Karen Fuccello feels that this year's team should equal last year's success, although two varsity

starters were lost due to graduation. According to the coach, the success of this season depends on how well the juniors up from last year's J.V. work, and how quickly the sophomores learn.

The team convincingly scored their initial victory of the season by defeating Caldwell High School in the opening game for both teams. The Bellgirls asserted themselves quickly by scoring on a fast break after guard Susan Gasparini stole the ball. This seemed to be an indication of what was to come as Belleville surged ahead 14-4 at the end of the first

quarter.

Center Debbie Malone rebounded a missed shot and put the ball through the hoop to start the action for the second quarter. The Bellgirls then outscored Caldwell during the second quarter to lead at halftime 29-10. If the outcome of the game was in doubt, the Bellgirls quickly put an end to the hopes of their opponents by shooting a torrid 67 per-centage during the third quarter. The last quarter saw little action as coach Karen Fuccello freely substituted. Junior guard Donna Foley topped all scorers with 19 points.

# BHS Soccer Clubbers Finish Season At .500 For First Time

In just their third season, Belleville High School's soccer club has already notched a .500 record finishing at 3-3-2.

All three of this year's victories were shutouts posted by junior goal-keeper Mike Monagas. Two of the wins were over Indian Hills High School's junior varsity squad.

Coach J. Allen Gavitt feels that since most of his club will be returning next season, he will

have a good nucleus for a team, if it becomes a varsity sport.

Even though this year's captains, Dan Nisoviccia and Mike Nemeth, will be graduating, the team's scoring threat will return as well as the goalie.

Junior George Vechos, playing center forward, set a club record for scoring this season. Vechos scored a total of eight goals in

as many outings. Trailing Vechos in scoring was Ralph Fabiano, with two goals and two assists.

Also on Belleville's first .500 squad were Mario DeVoigt, John Loizzo, Gary Serio, David Del Polito, Steve Soriano, Joe Vicenti, Joe Ross, Joe Crocco, Angelo Tamburri, Anthony Santelli, Karl Wehmeyer, and Jim Ardill.



SOCCER CLUB members representing Belleville High School this year included (kneeling, l-r) Dan Nisoviccia, Mike Nemeth, Mario De Voigt, Ralph Fabiano, Mike Monagas, John Loizzo, Gary Serio, and David Del Polito. Standing (l-r) are Steve

Soriano, Joe Vicenti, Joe Ross, Joe Crocco, Angelo Tamburri, Anthony Santelli, Karl Wehmeyer, Jim Ardill, George Vechos and coach J. Allen Gavitt.

# Final Standings Revealed In Rec Football League

The Fountain gushed with pride as they played the roll of the spoilers in pumping Vee Bees the death blow, while eliminating them as co-champions with Landolfi in the middleweight division of the Belleville Recreation grid league.

The Fountain relied heavily on their staunch defense to bring about a tie with Vee Bees 0-0. Except for the last set back Vee Bees enjoyed a successful season by finishing with a 3-1-2 record.

Landolfi's rose from a deep sleep to capture their first championship in the Belleville Recreational Football Leagues by cuffing the

Police Auxiliary 12-10. After a fast start this season, the Auxiliary had to settle for a 3-3 record. Landolfi, under the leadership of coach Carl Garofalo, posted a 4-1-1 record to gain the top honor.

Biancardi's captured sole possession of first place and the championship by stopping the American Legion for the second consecutive week 6-0. Last year these same two teams finished the season with identical records, and were declared co-champions of the Heavyweight division.

The first four games this season, the (Continued on Page 12)





Sparkling Personality

# Miss Fuccello Not A Women's Libber, But She's All Female

Not a women's libber, but definitely all-female is Miss Karen Fuccello, Health and Physical Education teacher at BHS.

Born and raised in Bloomfield, Karen, daughter of Mrs. Anne Fuccello had one burning ambition as a child - to teach History. She received her BA in Health and Physical Education at Panzer School at Montclair State and is presently working on her Master's degree in Health. History courses were crowded when Karen was in college, so she switched - much to BHS' delight - to PE.

For the past four summers she has been an assistant supervisor of recreation for Essex County Park Commission and began coaching BHS intramural sports for girls at almost the same time. Last year Karen's basketball team played a ten game schedule and finished 9-1. They also entered the state tournament. This year, both softball and basketball girls' interscholastic teams are recognized by the Board of Education as a varsity team. Belleville High is one of the leaders in Essex County which began sports on an interscholastic level for girls. Karen didn't say, but we'll bet she was the guiding light behind this move. The basketball team now will compete in 15 games all around Essex county.

Karen can, and does, get on the bandstand when it comes to town recognition for girls sports. She tries to make amazons out of girls but instills a flair for good sportsmanship and emphasizes they are girls first - athletes second. Further, she encourages fathers (and mothers, too) to support the girls. Too much emphasis has been put on boys competing, let's hear it for the girls. Karen's projections for the future include a JV girl team and assistant coach. She also will strive to have fundamentals of sports taught at the elementary level.

Intramural sports for girls began because there were inadequate competitions and interests for girls. You'll often find Karen boning up on sports by attending games and reading books by "those in the know." She

has held practice at 7 a.m. and right through the supper hour. This is another bone of contention - no room at the inn for the girls.

Lack of facilities put a stress on use of the gymnasium and the girls have to compete for time to use the gym with three varsity sports, two JV teams and one sophomoric team - naturally all boys. To say this is difficult is an understatement,

but talent and determination will out and presently the girls varsity basketball team meets during the supper hour. The schedule is to play away games when the BHS gym is used by the boys.

This is Karen's seventh year teaching at BHS and she finds coaching - "very challenging." She feels there is much to learn about sports, but enjoys working with teenagers. Karen says

"coaching can be a pleasure when there are good hard-working girls on the team and...I've got the best team going right now."

When she's not camped in the teacher's room, drawing new plays or the team, or boning up by reading, Karen enjoys Broadway plays and musicals. She plays tennis and has a passion for Chinese and Russian History.

A major victory happened last week when, for the first time, the Belle-girls (Karen's 13 varsity basketball players) were recognized in the pep assembly. Yep, they've come a long way, baby - but Karen plans to go further.

**CLIP COUPONS AT RIGHT FOR EXTRA SAVINGS!**

**30¢ OFF!** TOWARDS THE PURCHASE OF ANY **BONELESS BEEF ROAST**  
LIMIT 1 ONE COUPON PER FAMILY COUPON GOOD THRU DEC. 16

**CAMPBELL'S SOUP** TOMATO **5¢** WITH COUPON  
LIMIT 1 ONE COUPON PER FAMILY COUPON GOOD THRU DEC. 16

## SHOP PANTRY PRIDE AND SAVE!

**BIG BONUS BUYS ON OUR DISCOUNT PRODUCE DEPT.**

<b>ANJOU PEARS</b> SWEET LUSCIOUS lb. <b>27¢</b>	<b>ORANGES</b> CALIFORNIA SUNKIST NAVAL 10 for <b>67¢</b>	<b>BANANAS</b> GOLDEN RIPE FLAVORFUL lb. <b>10¢</b>
<b>ONIONS</b> U.S. NO. 1 YELLOW GLOBE lb. <b>12¢</b>	<b>POTATOES</b> BAKING U.S. NO. 1 RUSSET 5 lb. bag <b>57¢</b>	<b>APPLES</b> U.S. NO. 1-2 1/4" MIN RED DELICIOUS MCINTOSH ROME lb. <b>27¢</b>
<b>YOUR BEST BUYS - PANTRY PRIDE QUALITY MEATS &amp; POULTRY</b>		
<b>FRYERS</b> OR BROILERS SPLIT OR CUT UP lb. <b>37¢</b> WHOLE FARMER GRAY 35" cut up <b>39¢</b> lb.	<b>SIRLOIN STEAKS</b> USDA CHOICE TAILLESS PORTERHOUSE & T-BONE STEAKS lb. <b>\$1.09</b>	<b>RIB ROAST</b> OVEN READY 7 INCH CUT FIRST CUT lb. <b>89¢</b>
<b>BONELESS BEEF CHUCK ROAST OR STEAK</b> USDA CHOICE ONE PRICE lb. <b>99¢</b>	<b>CHICKEN LEGS</b> FRESH lb. <b>59¢</b>	<b>CHUCK STEAK OR ROAST</b> USDA CHOICE FIRST CUT ONE PRICE lb. <b>55¢</b>

Miss Karen Fuccello



Back's Column  
The station selector or "tuner," as it is mostly called, has been the bane of the TV serviceman's existence. If you have a TV set, you had trouble with the tuner.  
Everytime you switch from one station to the other, you make and break about a dozen contacts. Every contact is a potential troublemaker. They are either solid silver or plated. As you know, silver or for that matter every other metal tarnishes or corrodes in time and if this happens, the contact does not make "tight" any more. How many times did you have to wiggle the tuner or push a match book or something else between the dial knob and the cabinet in order to get a picture, until it went off and you had to wiggle again. Finally the corrosion became so much that you had to take the tuner out and have a serviceman to clean the darned thing. Depending on the location, all went well for a while and then the same thing started all over again.  
You read now, in some advertisements that some sets have "new" tuners. On channels 2 to 13, you still have contacts, although they may be called "electronic tuners." On UHF stations, which have a continuous tuner without contacts, a defect has been added for some or all stations. This is a convenience. We as servicemen look forward to the day when a station selector on all channels does not have any contacts at all. This would eliminate many a repair bill and would make the life of the TV serviceman a little easier.  
We service what we sell.  
Beck's Radio-TV-Ph  
Nutley 667-4225

**Pantry Pride**  
DISCOUNT FOODS

OPEN LATE 6 NIGHTS A WEEK  
CHECK STORE WINDOWS FOR EXACT STORE HOURS  
OPEN SUNDAY 8 a.m. to 6 p.m.

**CHICKEN ROLL** half lb. **69¢**  
**Case's Pork Roll** SLICED TO YOUR THICKNESS half lb. **59¢**  
**Corned Beef Round** KITCHEN COOKED lb. **59¢**  
**Tasty Genoa Salami** half lb. **99¢**  
**Creamy Macaroni Salad** lb. **33¢**

<b>COFFEE</b> <b>CHASE &amp; SANBORN</b> 1-lb. can <b>69¢</b> Pantry Pride Coffee ALL GRINDS 1-lb. can <b>67¢</b> Mayonnaise PANTRY PRIDE 48¢ Coronet Towels DECORATED 110 100% cotton 44¢ Del Monte Peaches SLICED OR HALVES 1-lb. can <b>33¢</b> CORONET NAPKINS DECORATED pkg. of 180 <b>37¢</b> Red Pack Tomatoes 3 1-lb. cans <b>\$1.00</b> Ajax LAUNDRY DETERGENT 3 1-lb. boxes <b>69¢</b> Cuddle Soft Diapers OVERNIGHT 47¢ Cold Water All POWDER DETERGENT 1-lb. box <b>89¢</b> HYGRADE ALL BEEF <b>99¢</b> <b>MIDGET SALAMI</b> lb. <b>99¢</b> Sliced Bologna OSCAR MAYER ALL MEAT 12-oz. pkg. <b>85¢</b> FRESH FANCY FLORIDA WHERE AVAILABLE <b>SPANISH MACKEREL</b> lb. <b>59¢</b> Halibut Steaks FROZEN FANCY SNOW WHITE SLICED <b>\$1.49</b>	<b>FREEZER QUEEN</b> <b>CASSEROLES</b> ALL VARIETIES 2-lb. pkg. <b>99¢</b> Boston Bonnie Onion Rings 3 1-lb. cans <b>\$1.00</b> Birds Eye Awake 10-oz. pkg. <b>39¢</b> Whipped Topping PANTRY PRIDE 10-oz. can <b>59¢</b> Libbyland Dinners FOR VIDDIES ALL VARIETIES 10-oz. can <b>59¢</b> WHITE BREAD <b>VALU LOAF</b> 4 1-lb. 6-oz. loaves <b>\$1.00</b> Coconut Custard Pie PANTRY PRIDE 8-oz. pie <b>59¢</b> Bread PANTRY PRIDE JEWISH RYE OR PUMPKINICKEL 1-lb. loaf <b>35¢</b> Choc. Chip Loaf PANTRY PRIDE 10-oz. pkg. <b>55¢</b> BORDEN'S PASTEURIZED PROCESS <b>AMER. SINGLES</b> 1-lb. pkg. <b>79¢</b> Soft Margarine EYNE SPREAD FAMILY BOWL 8-oz. <b>33¢</b> Axelrod Mozzarella WHOLE MILK 8-oz. <b>59¢</b> Sour Cream Dips BREAKSTONE ASSORTED FLAVORS 8-oz. <b>39¢</b> Florida Citrus Orange Juice 8-oz. can <b>59¢</b>
---	--

<b>8¢ OFF!</b> ONE PKG. HOSTESS <b>PANTRY DONUTS</b> LIMIT 1 ONE COUPON PER FAMILY COUPON GOOD THRU DEC. 16	<b>57¢ OFF</b> ONE 10-OZ. JAR <b>MAXWELL HOUSE</b> INSTANT COFFEE LIMIT 1 ONE COUPON PER FAMILY COUPON GOOD THRU DEC. 16	<b>15¢ OFF!</b> THREE PT. 12 OZ. BTL. <b>CANADA DRY MIXERS</b> LIMIT 3 ONE COUPON PER FAMILY COUPON GOOD THRU DEC. 16	<b>15¢ OFF!</b> ONE 3 LB. 1-OZ. BOX <b>COLD WATER</b> POWDER DETERGENT <b>ALL</b> LIMIT 1 ONE COUPON PER FAMILY COUPON GOOD THRU DEC. 16
<b>50¢ OFF!</b> ONE 8 OZ. JAR FREEZE DRY COFFEE <b>TASTERS CHOICE</b> LIMIT 1 ONE COUPON PER FAMILY COUPON GOOD THRU DEC. 16	<b>15¢ OFF!</b> ONE 2-1/2 CAN <b>SAVARIN COFFEE</b> LIMIT 1 ONE COUPON PER FAMILY COUPON GOOD THRU DEC. 16	<b>10¢ OFF!</b> ONE 1 LB. BAG FROZEN FANCY <b>SALAD SHRIMP</b> LIMIT 1 ONE COUPON PER FAMILY COUPON GOOD THRU DEC. 16	

NOT RESPONSIBLE FOR TYPOGRAPHICAL ERRORS. WE RESERVE THE RIGHT TO LIMIT QUANTITIES. PRICES EFFECTIVE AT THE LYNHURST PANTRY PRIDE ONLY ALL PRICES EFFECTIVE THRU SAT. DEC. 16

# Wing Assists Play Tryouts

A production of the musical play "Lil Abner" will be presented on March 30, 31, and April 6, 7 in the Nutley High School Auditorium. The production

tonight at 7 p.m. in the high school auditorium.

All interested people will be asked to read from the play and to sing a prepared piece

# Find Large Cache of Weapons In Essex County Court Room

Alertness by an Essex County Court Attendant, today, led to the uncovering of a large cache of weapons in the Court Room of Essex



EXAMINING pistol found in Essex County Court Room is Vitale Mattia, court officer, as he shows the weapon to Sheriff John F. Cryan. Sheriff lauded Mattia for his alertness.

Mattia discovered a meat cleaver, a .22 caliber pistol, and four knives.

Martin was immediately placed under arrest and held pending arraignment before Superior Court Judge William Cammarata. Bail was set at \$25,000.

Sheriff John F. Cryan lauded Mattia for his alertness and presented him with a letter of commendation.

# Hoffman International President Attends New Warehouse Opening

Al Lee, president of Main Trucking and Rigging, East Paterson, presided over the grand opening ribbon cutting festivities at the location of Main's new executive offices and warehouse. William Hoffman, president of Hoffman International in Belleville, was on hand for opening ceremonies.

The ultra-modern building, erected at the confluence of Rt. 80 and the Garden State Parkway, is unique in many respects. Designed by a noted architect, the warehouse section contains a 25 ton bridge crane, which covers the entire building. The building is 38' high, fully sprinklered, and protected by a burglar alarm system connected directly to police headquarters. The structure is as large as a football field, and with access at both ends can ingress loads as

large as 20' wide and 16' high. It is heated with a unique system of electric and gas radiant heat, which provides a comfortable working temperature throughout the huge inside area.

The festivities were started when Mayor Richard Mola, cut the ribbon amidst cheers of friends, business associates, family and well-wishers. The entire ive "r was open throughout the afternoon and conviviality was the order of the day.

Among the 100 noted guests of Lee were William Hoffman, president of Hoff-

man International, Belleville, the employees of Main Trucking, many customers of long standing and others connected with this reputable concern in various capacities.

In making his ribbon cutting statement, Lee pronounced that even though the building was the culmination of many, many years of effort on the part of his staff and himself, he looked upon it as only a beginning. Because of the tremendous growth of industry in the northern part of New Jersey and adjoining areas, a great renaissance of business is expected here.



CONGRATULATING Al Lee (left) on the opening of Main Trucking is Bill Hoffman of Hoffman Companies International in Belleville.

# Tri-Chem Votes Split In Stock

The Board of Directors of Tri-Chem, Inc. voted to split the common stock of the company on the basis of three shares for every two shares presently outstanding. The record date for determining the distribution has been set as December 29, 1972. The additional shares will be payable on February 18, 1973. There are presently 490,575 shares of common stock outstanding exclusive of treasury shares.

The shares of Tri-Chem, Inc. are traded in the Over-The-Counter market and carry the NASDAQ symbol TRIC.

# WATTERS DAIRY

PRESENTS

# Welsh Farms FAMOUS ICE CREAM

# 20¢ OFF

1/2 GALLON

REGULAR PRICE WITH THIS COUPON  
REDEEM AT WATTER'S DAIRY  
202 UNION AVE.  
BELLEVILLE, N.J.

ALSO

WE NOW HAVE A WIDE VARIETY OF

# Entenmann's Fine Baked Goods

TREAT THE FAMILY TO OUR CHOCOLATE CHIP COOKIES

10 DOZ. FOR ONLY **99¢** HANK WATTERS PROP.

IN **NUTLEY**

Exclusive trainers for the Humane Societies.

8 Lesson Course **\$25**

For All Breeds - ENROLL NOW

**N.J. Dog College**  
687-2393

and that town-wide support will be great enough to make musical productions annual town affairs. Tom Firewell, Town Recreation Director, feels that such productions provide young people with an interesting opportunity to work in a creative cooperative effort. He hopes that the youth of Nutley will display their talents by getting involved with all areas of the production, e.g.—acting, scenery, costumes, props, make-up, backstage help and publicity.

**EVEN YOUR SANTA... WEARS**

**Thom McAn SHOES**

Come in, Give Him A...

**GIFT CERTIFICATE**

**NUTLEY SHOES**  
Open Evenings til 9  
Featuring  
**Thom McAn**  
152 FRANKLIN AVENUE, NUTLEY  
687-2802

# Why only Adjust-a-Drape Drapery Cleaning can guarantee... Exact length Even hemlines...

There's a difference between drapery cleaners. And a difference between Adjust-a-Drape and all other drapery cleaners. Adjust-a-Drape is more than just a cleaning. It's a blocking/shaping beauty treatment for your draperies.

Only Adjust-a-Drape can guarantee exact length and even hemlines. Here's how.

**Our completely enclosed blocking cabinet**  
lets steam gently relax fibers so blocking/shaping can be done to exact dimensions.

**Blocking/shaping in vertical position.**  
Rather than in horizontal position, eliminates sagging and blocks/shapes draperies in their normal hanging position.

**Our computation system**  
lines up seams and panels vertically, the same way drapes are hung, so all areas are square, free from distortion. Pre-measured length is automatically attained by programming into the machine.

**Our unique holding device**  
actually holds pleats securely at top and folds at bottom for perfectly uniform blocking/shaping.

Adjust-a-Drape

For Free Estimate Call **759-1359**

**REMOVAL & REHANGING**  
DRAPES ALTERED RUGS STEAM CLEANED

**IT'S FREE**  
WHEN YOUR DRAPERIES, BEDSPREADS OR SUPCOVERS ARE CUSTOM-MADE BY JOLLY, THE FIRST CLEANING WITHIN TWO YEARS IS FREE!

**JOLLY CLEANERS**  
300 Washington Ave. • Belleville, N.J. 07109

# Black Student Union Will Sponsor Comedy Today

The Black Student Cooperative Union at Montclair State College will sponsor a performance of Him and Her, comedy team, in the college's Student

Center Ballroom today at 8 p.m. for the benefit of the Sickle Cell Anemia Foundation of the Oranges. Tickets at \$1 each may be reserved by calling 893-4198.

# SKANDIA DELICATESSEN

86 UNION AVENUE  
NUTLEY, N.J.  
667-6090

# "UNDER NEW MANAGEMENT"

ALICE MORRISON

TRY OUR DELICIOUS  
COLD CUTS  
HOME MADE SALADS

CATERING  
ORDER OUR SPECIAL  
BUFFET TRAYS WITH  
ASSORTED COLD CUTS  
FOR ALL OCCASIONS

WATCH FOR OUR  
WEEKEND SPECIALS.

# PAULA'S Furniture

43 BROADWAY  
NEWARK

HONEST TO GOODNESS BARGAINS!

Living Room Sets	\$99.95
Bedroom Sets	106.95
Dinette Sets	27.95
Sofa Beds	79.95
Bunk Beds	99.95

Ask About Our Friendly Credit Plans Available

OPEN 'TIL 9 P.M. NIGHTLY

**CHRISTMAS CLUBS ARE NOW OPEN**

Join our 1973 Club  
And receive a bonus of one payment, which we will distribute to regularly completed clubs.

\$1 Club paying in \$50.00 will receive \$51.00
\$2 Club paying in \$100.00 will receive \$100.00
Club paying in \$150.00 will receive \$153.00
\$5 Club paying in \$250.00 will receive \$255.00
\$10 Club paying in \$500.00 will receive \$510.00
\$20 Club paying in \$1,000.00 will receive \$1,020.00

YOUR COMPLETED CLUB MEANS MORE SPENDING MONEY NEXT CHRISTMAS

**PEOPLES NATIONAL BANK**  
AND TRUST COMPANY  
Belleville's Only Local Bank

Belleville, N. J.

Belleville Office: 300 Washington Ave. at Belmont  
Tul. City Office: 1000 Franklin Ave. at Jockburn  
Member Federal Reserve System  
Federal Deposit Insurance Corporation



# Our New Year's Party will be a little early this year.

**FREE Battery Lantern**  
When you open a \$100  
account, or more.

**FREE Detecto Scale**  
When you open a \$100  
account, or more.

**FREE Black and Decker 1/4" Drill Kit**  
When you open a \$1,000  
account, or more.

**FREE Transistor  
Radio**  
When you open  
a \$1,000 account,  
or more.

**FREE Electric Can Opener**  
When you open a \$1,000  
account, or more.

**FREE 30 Cup Party Percolator**  
When you open a \$5,000  
account, or more.

**FREE Rotobroil Blender**  
When you open a \$5,000 account,  
or more.

**FREE Beacon  
Electric Blanket**  
When you open  
a \$5,000 account,  
or more.

**FREE Stadium Blanket**  
When you open a \$100  
account, or more.

## Celebrate the New Year at our new office in Nutley. Saturday, December 16th (10 a.m. to 3 p.m.)

Everybody throws a party on the first.  
But, since the contractors completed our new building  
ahead of schedule, we're celebrating ahead of schedule.  
Come celebrate the New Year at Suburban's new office on  
Centre Street.  
It's the newest thing in Nutley.  
To ring in the New Year, we're giving away new  
money. Free.



### NEW MONEY. FREE.

Shiny new silver dollars for the first one hundred  
adult guests.  
To toast our new office, we're giving away lots of free new  
gifts, for new accounts and new deposits.  
But you won't have to be a new customer to win a  
free new color TV.  
One of four GE 10 inch color portable TVs will be awarded  
each Friday beginning December 22nd.  
While you're familiarizing yourself with our new  
furnishings, why not become familiar with the new high  
returns you get on your savings.

Suburban compounds interest continuously from day of  
deposit to day of withdrawal on regular savings, provided a  
minimum of \$50 is maintained in the account to the end of  
the quarter.

Annual Effective Yield	Annual Interest Rate
5.20% ..... on .....	5% Regular Savings Accounts
5.47% ..... on .....	5 1/4% Savings Certificates Guaranteed 6 months
6.00% ..... on .....	5 3/4% Savings Certificates Guaranteed 1 year
6.27% ..... on .....	6% Savings Certificates Guaranteed 2 years

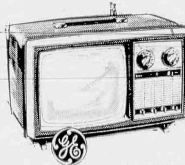

### NEW COLOR TV. FREE.

You don't have to open an ac-  
count or be a customer to win one  
of four GE 10 inch color portable  
TVs. A TV set will be drawn each  
Friday beginning December 22nd.

Just fill in this coupon and bring it to Suburban  
Savings, 351 Centre Street, Nutley.

### WIN A FREE COLOR TV

NAME \_\_\_\_\_  
ADDRESS \_\_\_\_\_  
ZIP \_\_\_\_\_  
PHONE \_\_\_\_\_

You do not have to be present to win.



## SUBURBAN SAVINGS

AND LOAN ASSOCIATION

Members Federal Home Loan Bank System • Federal Savings and Loan Insurance Corporation

351 Centre Street, Nutley • 667-5600

Other offices in Bayonne • East Paterson • Edgewater •  
Emerson • Hackettstown • Morris Plains • Paramus • Sparta

# CLASSIFIED ADS TO BUY, SELL, SWAP RENT OR HIRE

**CALL**  
**667-2100**  
**759-3200**

CLASSIFIED ADVERTISEMENTS ARE PUBLISHED IN BOTH SUNBANK NEWSPAPERS  
**THE NUTLEY SUN** **THE BELLEVILLE TIMES**  
RATES EFFECTIVE MARCH 30, 1977  
MINIMUM 15 WORDS FOR  
INCH RATES PER COL. INCH  
ONE INCH OR MORE \$3.70  
TWO INCHES OR MORE \$3.40  
THREE INCHES OR MORE \$3.10  
OVER TEN INCHES \$2.80  
ASK ABOUT DISPLAY DISCOUNT RATE FOR INSERTIONS RUNNING 26 WEEKS  
DEADLINE FOR SPACE COPY AND MATERIAL 2 P.M. TUESDAY  
**667-2100** **759-3200**  
USE LIST BELOW FOR QUICK REFERENCE!

- |                             |                                |
|-----------------------------|--------------------------------|
| 1. ANNOUNCEMENTS            | 15. GUNTS                      |
| 2. CARD OF THANKS           | 16. KITCHEN SUPPLIES           |
| 3. DEATH NOTICES            | 17. MATRESSES                  |
| 4. ADVERTISING              | 18. REFRIGERATORS              |
| 5. PERSONALS                | 19. WANTED TO BUY              |
| 6. HELP WANTED              | 20. WANTED TO RENT             |
| 7. A. MALE AND FEMALE       | 21. MISCELLANEOUS              |
| 8. SITUATIONS WANTED        | 22. A. AIR CONDITIONING        |
| 9. INSTRUCTIONS             | 23. B. CLEANING AND DYING      |
| 10. FOR SALE                | 24. C. JUNK DEALER             |
| 11. REAL ESTATE             | 25. D. JUNK & TAXI SERVICE     |
| 12. FOR RENT                | 26. E. MOVING & STORAGE        |
| 13. WANTED TO RENT          | 27. F. PIANO TUNING            |
| 14. FURNISHED ROOMS         | 28. G. RECREATION              |
| 15. BOARDING                | 29. H. TV SERVICE              |
| 16. BUSINESS OPPORTUNITIES  | 30. I. UNEMPLOYMENT            |
| 17. STOCK BROKERS           | 31. J. INCOME TAX              |
| 18. INSURANCE               | 32. K. ALUMINUM PRODUCTS       |
| 19. AUTOMOTIVE              | 33. L. CARPENTERS AND BUILDERS |
| 20. A. AUTOS FOR SALE       | 34. M. ELECTRICIANS            |
| 21. A. AUTO PARTS SUPPLIES  | 35. N. ELECTRICIANS            |
| 22. A. AUTO PARTS SUPPLIES  | 36. O. FENCIBLES               |
| 23. A. AUTO PARTS SUPPLIES  | 37. P. FENCIBLES               |
| 24. A. AUTO PARTS SUPPLIES  | 38. Q. FENCIBLES               |
| 25. A. AUTO PARTS SUPPLIES  | 39. R. FENCIBLES               |
| 26. A. AUTO PARTS SUPPLIES  | 40. S. FENCIBLES               |
| 27. A. AUTO PARTS SUPPLIES  | 41. T. FENCIBLES               |
| 28. A. AUTO PARTS SUPPLIES  | 42. U. FENCIBLES               |
| 29. A. AUTO PARTS SUPPLIES  | 43. V. FENCIBLES               |
| 30. A. AUTO PARTS SUPPLIES  | 44. W. FENCIBLES               |
| 31. A. AUTO PARTS SUPPLIES  | 45. X. FENCIBLES               |
| 32. A. AUTO PARTS SUPPLIES  | 46. Y. FENCIBLES               |
| 33. A. AUTO PARTS SUPPLIES  | 47. Z. FENCIBLES               |
| 34. A. AUTO PARTS SUPPLIES  | 48. AA. FENCIBLES              |
| 35. A. AUTO PARTS SUPPLIES  | 49. AB. FENCIBLES              |
| 36. A. AUTO PARTS SUPPLIES  | 50. AC. FENCIBLES              |
| 37. A. AUTO PARTS SUPPLIES  | 51. AD. FENCIBLES              |
| 38. A. AUTO PARTS SUPPLIES  | 52. AE. FENCIBLES              |
| 39. A. AUTO PARTS SUPPLIES  | 53. AF. FENCIBLES              |
| 40. A. AUTO PARTS SUPPLIES  | 54. AG. FENCIBLES              |
| 41. A. AUTO PARTS SUPPLIES  | 55. AH. FENCIBLES              |
| 42. A. AUTO PARTS SUPPLIES  | 56. AI. FENCIBLES              |
| 43. A. AUTO PARTS SUPPLIES  | 57. AJ. FENCIBLES              |
| 44. A. AUTO PARTS SUPPLIES  | 58. AK. FENCIBLES              |
| 45. A. AUTO PARTS SUPPLIES  | 59. AL. FENCIBLES              |
| 46. A. AUTO PARTS SUPPLIES  | 60. AM. FENCIBLES              |
| 47. A. AUTO PARTS SUPPLIES  | 61. AN. FENCIBLES              |
| 48. A. AUTO PARTS SUPPLIES  | 62. AO. FENCIBLES              |
| 49. A. AUTO PARTS SUPPLIES  | 63. AP. FENCIBLES              |
| 50. A. AUTO PARTS SUPPLIES  | 64. AQ. FENCIBLES              |
| 51. A. AUTO PARTS SUPPLIES  | 65. AR. FENCIBLES              |
| 52. A. AUTO PARTS SUPPLIES  | 66. AS. FENCIBLES              |
| 53. A. AUTO PARTS SUPPLIES  | 67. AT. FENCIBLES              |
| 54. A. AUTO PARTS SUPPLIES  | 68. AU. FENCIBLES              |
| 55. A. AUTO PARTS SUPPLIES  | 69. AV. FENCIBLES              |
| 56. A. AUTO PARTS SUPPLIES  | 70. AW. FENCIBLES              |
| 57. A. AUTO PARTS SUPPLIES  | 71. AX. FENCIBLES              |
| 58. A. AUTO PARTS SUPPLIES  | 72. AY. FENCIBLES              |
| 59. A. AUTO PARTS SUPPLIES  | 73. AZ. FENCIBLES              |
| 60. A. AUTO PARTS SUPPLIES  | 74. BA. FENCIBLES              |
| 61. A. AUTO PARTS SUPPLIES  | 75. BB. FENCIBLES              |
| 62. A. AUTO PARTS SUPPLIES  | 76. BC. FENCIBLES              |
| 63. A. AUTO PARTS SUPPLIES  | 77. BD. FENCIBLES              |
| 64. A. AUTO PARTS SUPPLIES  | 78. BE. FENCIBLES              |
| 65. A. AUTO PARTS SUPPLIES  | 79. BF. FENCIBLES              |
| 66. A. AUTO PARTS SUPPLIES  | 80. BG. FENCIBLES              |
| 67. A. AUTO PARTS SUPPLIES  | 81. BH. FENCIBLES              |
| 68. A. AUTO PARTS SUPPLIES  | 82. BI. FENCIBLES              |
| 69. A. AUTO PARTS SUPPLIES  | 83. BJ. FENCIBLES              |
| 70. A. AUTO PARTS SUPPLIES  | 84. BK. FENCIBLES              |
| 71. A. AUTO PARTS SUPPLIES  | 85. BL. FENCIBLES              |
| 72. A. AUTO PARTS SUPPLIES  | 86. BM. FENCIBLES              |
| 73. A. AUTO PARTS SUPPLIES  | 87. BN. FENCIBLES              |
| 74. A. AUTO PARTS SUPPLIES  | 88. BO. FENCIBLES              |
| 75. A. AUTO PARTS SUPPLIES  | 89. BP. FENCIBLES              |
| 76. A. AUTO PARTS SUPPLIES  | 90. BQ. FENCIBLES              |
| 77. A. AUTO PARTS SUPPLIES  | 91. BR. FENCIBLES              |
| 78. A. AUTO PARTS SUPPLIES  | 92. BS. FENCIBLES              |
| 79. A. AUTO PARTS SUPPLIES  | 93. BT. FENCIBLES              |
| 80. A. AUTO PARTS SUPPLIES  | 94. BU. FENCIBLES              |
| 81. A. AUTO PARTS SUPPLIES  | 95. BV. FENCIBLES              |
| 82. A. AUTO PARTS SUPPLIES  | 96. BW. FENCIBLES              |
| 83. A. AUTO PARTS SUPPLIES  | 97. BX. FENCIBLES              |
| 84. A. AUTO PARTS SUPPLIES  | 98. BY. FENCIBLES              |
| 85. A. AUTO PARTS SUPPLIES  | 99. BZ. FENCIBLES              |
| 86. A. AUTO PARTS SUPPLIES  | 100. CA. FENCIBLES             |
| 87. A. AUTO PARTS SUPPLIES  | 101. CB. FENCIBLES             |
| 88. A. AUTO PARTS SUPPLIES  | 102. CC. FENCIBLES             |
| 89. A. AUTO PARTS SUPPLIES  | 103. CD. FENCIBLES             |
| 90. A. AUTO PARTS SUPPLIES  | 104. CE. FENCIBLES             |
| 91. A. AUTO PARTS SUPPLIES  | 105. CF. FENCIBLES             |
| 92. A. AUTO PARTS SUPPLIES  | 106. CG. FENCIBLES             |
| 93. A. AUTO PARTS SUPPLIES  | 107. CH. FENCIBLES             |
| 94. A. AUTO PARTS SUPPLIES  | 108. CI. FENCIBLES             |
| 95. A. AUTO PARTS SUPPLIES  | 109. CJ. FENCIBLES             |
| 96. A. AUTO PARTS SUPPLIES  | 110. CK. FENCIBLES             |
| 97. A. AUTO PARTS SUPPLIES  | 111. CL. FENCIBLES             |
| 98. A. AUTO PARTS SUPPLIES  | 112. CM. FENCIBLES             |
| 99. A. AUTO PARTS SUPPLIES  | 113. CN. FENCIBLES             |
| 100. A. AUTO PARTS SUPPLIES | 114. CO. FENCIBLES             |
| 101. A. AUTO PARTS SUPPLIES | 115. CP. FENCIBLES             |
| 102. A. AUTO PARTS SUPPLIES | 116. CQ. FENCIBLES             |
| 103. A. AUTO PARTS SUPPLIES | 117. CR. FENCIBLES             |
| 104. A. AUTO PARTS SUPPLIES | 118. CS. FENCIBLES             |
| 105. A. AUTO PARTS SUPPLIES | 119. CT. FENCIBLES             |
| 106. A. AUTO PARTS SUPPLIES | 120. CU. FENCIBLES             |
| 107. A. AUTO PARTS SUPPLIES | 121. CV. FENCIBLES             |
| 108. A. AUTO PARTS SUPPLIES | 122. CW. FENCIBLES             |
| 109. A. AUTO PARTS SUPPLIES | 123. CX. FENCIBLES             |
| 110. A. AUTO PARTS SUPPLIES | 124. CY. FENCIBLES             |
| 111. A. AUTO PARTS SUPPLIES | 125. CZ. FENCIBLES             |
| 112. A. AUTO PARTS SUPPLIES | 126. DA. FENCIBLES             |
| 113. A. AUTO PARTS SUPPLIES | 127. DB. FENCIBLES             |
| 114. A. AUTO PARTS SUPPLIES | 128. DC. FENCIBLES             |
| 115. A. AUTO PARTS SUPPLIES | 129. DD. FENCIBLES             |
| 116. A. AUTO PARTS SUPPLIES | 130. DE. FENCIBLES             |
| 117. A. AUTO PARTS SUPPLIES | 131. DF. FENCIBLES             |
| 118. A. AUTO PARTS SUPPLIES | 132. DG. FENCIBLES             |
| 119. A. AUTO PARTS SUPPLIES | 133. DH. FENCIBLES             |
| 120. A. AUTO PARTS SUPPLIES | 134. DI. FENCIBLES             |
| 121. A. AUTO PARTS SUPPLIES | 135. DJ. FENCIBLES             |
| 122. A. AUTO PARTS SUPPLIES | 136. DK. FENCIBLES             |
| 123. A. AUTO PARTS SUPPLIES | 137. DL. FENCIBLES             |
| 124. A. AUTO PARTS SUPPLIES | 138. DM. FENCIBLES             |
| 125. A. AUTO PARTS SUPPLIES | 139. DN. FENCIBLES             |
| 126. A. AUTO PARTS SUPPLIES | 140. DO. FENCIBLES             |
| 127. A. AUTO PARTS SUPPLIES | 141. DP. FENCIBLES             |
| 128. A. AUTO PARTS SUPPLIES | 142. DQ. FENCIBLES             |
| 129. A. AUTO PARTS SUPPLIES | 143. DR. FENCIBLES             |
| 130. A. AUTO PARTS SUPPLIES | 144. DS. FENCIBLES             |
| 131. A. AUTO PARTS SUPPLIES | 145. DT. FENCIBLES             |
| 132. A. AUTO PARTS SUPPLIES | 146. DU. FENCIBLES             |
| 133. A. AUTO PARTS SUPPLIES | 147. DV. FENCIBLES             |
| 134. A. AUTO PARTS SUPPLIES | 148. DW. FENCIBLES             |
| 135. A. AUTO PARTS SUPPLIES | 149. DX. FENCIBLES             |
| 136. A. AUTO PARTS SUPPLIES | 150. DY. FENCIBLES             |
| 137. A. AUTO PARTS SUPPLIES | 151. DZ. FENCIBLES             |
| 138. A. AUTO PARTS SUPPLIES | 152. EA. FENCIBLES             |
| 139. A. AUTO PARTS SUPPLIES | 153. EB. FENCIBLES             |
| 140. A. AUTO PARTS SUPPLIES | 154. EC. FENCIBLES             |
| 141. A. AUTO PARTS SUPPLIES | 155. ED. FENCIBLES             |
| 142. A. AUTO PARTS SUPPLIES | 156. EE. FENCIBLES             |
| 143. A. AUTO PARTS SUPPLIES | 157. EF. FENCIBLES             |
| 144. A. AUTO PARTS SUPPLIES | 158. EG. FENCIBLES             |
| 145. A. AUTO PARTS SUPPLIES | 159. EH. FENCIBLES             |
| 146. A. AUTO PARTS SUPPLIES | 160. EI. FENCIBLES             |
| 147. A. AUTO PARTS SUPPLIES | 161. EJ. FENCIBLES             |
| 148. A. AUTO PARTS SUPPLIES | 162. EK. FENCIBLES             |
| 149. A. AUTO PARTS SUPPLIES | 163. EL. FENCIBLES             |
| 150. A. AUTO PARTS SUPPLIES | 164. EM. FENCIBLES             |
| 151. A. AUTO PARTS SUPPLIES | 165. EN. FENCIBLES             |
| 152. A. AUTO PARTS SUPPLIES | 166. EO. FENCIBLES             |
| 153. A. AUTO PARTS SUPPLIES | 167. EP. FENCIBLES             |
| 154. A. AUTO PARTS SUPPLIES | 168. EQ. FENCIBLES             |
| 155. A. AUTO PARTS SUPPLIES | 169. ER. FENCIBLES             |
| 156. A. AUTO PARTS SUPPLIES | 170. ES. FENCIBLES             |
| 157. A. AUTO PARTS SUPPLIES | 171. ET. FENCIBLES             |
| 158. A. AUTO PARTS SUPPLIES | 172. EU. FENCIBLES             |
| 159. A. AUTO PARTS SUPPLIES | 173. EV. FENCIBLES             |
| 160. A. AUTO PARTS SUPPLIES | 174. EW. FENCIBLES             |
| 161. A. AUTO PARTS SUPPLIES | 175. EX. FENCIBLES             |
| 162. A. AUTO PARTS SUPPLIES | 176. EY. FENCIBLES             |
| 163. A. AUTO PARTS SUPPLIES | 177. EZ. FENCIBLES             |
| 164. A. AUTO PARTS SUPPLIES | 178. FA. FENCIBLES             |
| 165. A. AUTO PARTS SUPPLIES | 179. FB. FENCIBLES             |
| 166. A. AUTO PARTS SUPPLIES | 180. FC. FENCIBLES             |
| 167. A. AUTO PARTS SUPPLIES | 181. FD. FENCIBLES             |
| 168. A. AUTO PARTS SUPPLIES | 182. FE. FENCIBLES             |
| 169. A. AUTO PARTS SUPPLIES | 183. FF. FENCIBLES             |
| 170. A. AUTO PARTS SUPPLIES | 184. FG. FENCIBLES             |
| 171. A. AUTO PARTS SUPPLIES | 185. FH. FENCIBLES             |
| 172. A. AUTO PARTS SUPPLIES | 186. FI. FENCIBLES             |
| 173. A. AUTO PARTS SUPPLIES | 187. FJ. FENCIBLES             |
| 174. A. AUTO PARTS SUPPLIES | 188. FK. FENCIBLES             |
| 175. A. AUTO PARTS SUPPLIES | 189. FL. FENCIBLES             |
| 176. A. AUTO PARTS SUPPLIES | 190. FM. FENCIBLES             |
| 177. A. AUTO PARTS SUPPLIES | 191. FN. FENCIBLES             |
| 178. A. AUTO PARTS SUPPLIES | 192. FO. FENCIBLES             |
| 179. A. AUTO PARTS SUPPLIES | 193. FP. FENCIBLES             |
| 180. A. AUTO PARTS SUPPLIES | 194. FQ. FENCIBLES             |
| 181. A. AUTO PARTS SUPPLIES | 195. FR. FENCIBLES             |
| 182. A. AUTO PARTS SUPPLIES | 196. FS. FENCIBLES             |
| 183. A. AUTO PARTS SUPPLIES | 197. FT. FENCIBLES             |
| 184. A. AUTO PARTS SUPPLIES | 198. FU. FENCIBLES             |
| 185. A. AUTO PARTS SUPPLIES | 199. FV. FENCIBLES             |
| 186. A. AUTO PARTS SUPPLIES | 200. FW. FENCIBLES             |
| 187. A. AUTO PARTS SUPPLIES | 201. FX. FENCIBLES             |
| 188. A. AUTO PARTS SUPPLIES | 202. FY. FENCIBLES             |
| 189. A. AUTO PARTS SUPPLIES | 203. FZ. FENCIBLES             |
| 190. A. AUTO PARTS SUPPLIES | 204. GA. FENCIBLES             |
| 191. A. AUTO PARTS SUPPLIES | 205. GB. FENCIBLES             |
| 192. A. AUTO PARTS SUPPLIES | 206. GC. FENCIBLES             |
| 193. A. AUTO PARTS SUPPLIES | 207. GD. FENCIBLES             |
| 194. A. AUTO PARTS SUPPLIES | 208. GE. FENCIBLES             |
| 195. A. AUTO PARTS SUPPLIES | 209. GF. FENCIBLES             |
| 196. A. AUTO PARTS SUPPLIES | 210. GH. FENCIBLES             |
| 197. A. AUTO PARTS SUPPLIES | 211. GI. FENCIBLES             |
| 198. A. AUTO PARTS SUPPLIES | 212. GJ. FENCIBLES             |
| 199. A. AUTO PARTS SUPPLIES | 213. GK. FENCIBLES             |
| 200. A. AUTO PARTS SUPPLIES | 214. GL. FENCIBLES             |
| 201. A. AUTO PARTS SUPPLIES | 215. GM. FENCIBLES             |
| 202. A. AUTO PARTS SUPPLIES | 216. GN. FENCIBLES             |
| 203. A. AUTO PARTS SUPPLIES | 217. GO. FENCIBLES             |
| 204. A. AUTO PARTS SUPPLIES | 218. GP. FENCIBLES             |
| 205. A. AUTO PARTS SUPPLIES | 219. GQ. FENCIBLES             |
| 206. A. AUTO PARTS SUPPLIES | 220. GR. FENCIBLES             |
| 207. A. AUTO PARTS SUPPLIES | 221. GS. FENCIBLES             |
| 208. A. AUTO PARTS SUPPLIES | 222. GT. FENCIBLES             |
| 209. A. AUTO PARTS SUPPLIES | 223. GU. FENCIBLES             |
| 210. A. AUTO PARTS SUPPLIES | 224. GV. FENCIBLES             |
| 211. A. AUTO PARTS SUPPLIES | 225. GW. FENCIBLES             |
| 212. A. AUTO PARTS SUPPLIES | 226. GX. FENCIBLES             |
| 213. A. AUTO PARTS SUPPLIES | 227. GY. FENCIBLES             |
| 214. A. AUTO PARTS SUPPLIES | 228. GZ. FENCIBLES             |
| 215. A. AUTO PARTS SUPPLIES | 229. HA. FENCIBLES             |
| 216. A. AUTO PARTS SUPPLIES | 230. HB. FENCIBLES             |
| 217. A. AUTO PARTS SUPPLIES | 231. HC. FENCIBLES             |
| 218. A. AUTO PARTS SUPPLIES | 232. HD. FENCIBLES             |
| 219. A. AUTO PARTS SUPPLIES | 233. HE. FENCIBLES             |
| 220. A. AUTO PARTS SUPPLIES | 234. HF. FENCIBLES             |
| 221. A. AUTO PARTS SUPPLIES | 235. HG. FENCIBLES             |
| 222. A. AUTO PARTS SUPPLIES | 236. HH. FENCIBLES             |
| 223. A. AUTO PARTS SUPPLIES | 237. HI. FENCIBLES             |
| 224. A. AUTO PARTS SUPPLIES | 238. HJ. FENCIBLES             |
| 225. A. AUTO PARTS SUPPLIES | 239. HK. FENCIBLES             |
| 226. A. AUTO PARTS SUPPLIES | 240. HL. FENCIBLES             |
| 227. A. AUTO PARTS SUPPLIES | 241. HM. FENCIBLES             |
| 228. A. AUTO PARTS SUPPLIES | 242. HN. FENCIBLES             |
| 229. A. AUTO PARTS SUPPLIES | 243. HO. FENCIBLES             |
| 230. A. AUTO PARTS SUPPLIES | 244. HP. FENCIBLES             |
| 231. A. AUTO PARTS SUPPLIES | 245. HQ. FENCIBLES             |
| 232. A. AUTO PARTS SUPPLIES | 246. HR. FENCIBLES             |
| 233. A. AUTO PARTS SUPPLIES | 247. HS. FENCIBLES             |
| 234. A. AUTO PARTS SUPPLIES | 248. HT. FENCIBLES             |
| 235. A. AUTO PARTS SUPPLIES | 249. HU. FENCIBLES             |
| 236. A. AUTO PARTS SUPPLIES | 250. HV. FENCIBLES             |
| 237. A. AUTO PARTS SUPPLIES | 251. HW. FENCIBLES             |
| 238. A. AUTO PARTS SUPPLIES | 252. HX. FENCIBLES             |
| 239. A. AUTO PARTS SUPPLIES | 253. HY. FENCIBLES             |
| 240. A. AUTO PARTS SUPPLIES | 254. HZ. FENCIBLES             |
| 241. A. AUTO PARTS SUPPLIES | 255. IA. FENCIBLES             |
| 242. A. AUTO PARTS SUPPLIES | 256. IB. FENCIBLES             |
| 243. A. AUTO PARTS SUPPLIES | 257. IC. FENCIBLES             |
| 244. A. AUTO PARTS SUPPLIES | 258. ID. FENCIBLES             |
| 245. A. AUTO PARTS SUPPLIES | 259. IE. FENCIBLES             |
| 246. A. AUTO PARTS SUPPLIES | 260. IF. FENCIBLES             |
| 247. A. AUTO PARTS SUPPLIES | 261. IG. FENCIBLES             |
| 248. A. AUTO PARTS SUPPLIES | 262. IH. FENCIBLES             |
| 249. A. AUTO PARTS SUPPLIES | 263. II. FENCIBLES             |
| 250. A. AUTO PARTS SUPPLIES | 264. IJ. FENCIBLES             |
| 251. A. AUTO PARTS SUPPLIES | 265. IK. FENCIBLES             |
| 252. A. AUTO PARTS SUPPLIES | 266. IL. FENCIBLES             |
| 253. A. AUTO PARTS SUPPLIES | 267. IM. FENCIBLES             |
| 254. A. AUTO PARTS SUPPLIES | 268. IN. FENCIBLES             |
| 255. A. AUTO PARTS SUPPLIES | 269. IO. FENCIBLES             |
| 256. A. AUTO PARTS SUPPLIES | 270. IP. FENCIBLES             |
| 257. A. AUTO PARTS SUPPLIES | 271. IQ. FENCIBLES             |
| 258. A. AUTO PARTS SUPPLIES | 272. IR. FENCIBLES             |
| 259. A. AUTO PARTS SUPPLIES | 273. IS. FENCIBLES             |
| 260. A. AUTO PARTS SUPPLIES | 274. IT. FENCIBLES             |
| 261. A. AUTO PARTS SUPPLIES | 275. IU. FENCIBLES             |
| 262. A. AUTO PARTS SUPPLIES | 276. IV. FENCIBLES             |
| 263. A. AUTO PARTS SUPPLIES | 277. IW. FENCIBLES             |
| 264. A. AUTO PARTS SUPPLIES | 278. IX. FENCIBLES             |
| 265. A. AUTO PARTS SUPPLIES | 279. IY. FENCIBLES             |
| 266. A. AUTO PARTS SUPPLIES | 280. IZ. FENCIBLES             |
| 267. A. AUTO PARTS SUPPLIES | 281. JA. FENCIBLES             |
| 268. A. AUTO PARTS SUPPLIES | 282. JB. FENCIBLES             |
| 269. A. AUTO PARTS SUPPLIES | 283. JC. FENCIBLES             |
| 270. A. AUTO PARTS SUPPLIES | 284. JD. FENCIBLES             |
| 271. A. AUTO PARTS SUPPLIES | 285. JE. FENCIBLES             |
| 272. A. AUTO PARTS SUPPLIES | 286. JF. FENCIBLES             |
| 273. A. AUTO PARTS SUPPLIES | 287. JG. FENCIBLES             |
| 274. A. AUTO PARTS SUPPLIES | 288. JH. FENCIBLES             |
| 275. A. AUTO PARTS SUPPLIES | 289. JI. FENCIBLES             |
| 276. A. AUTO PARTS SUPPLIES | 290. JJ. FENCIBLES             |
| 277. A. AUTO PARTS SUPPLIES | 291. JK. FENCIBLES             |
| 278. A. AUTO PARTS SUPPLIES | 292. JL. FENCIBLES             |
| 279. A. AUTO PARTS SUPPLIES | 293. JM. FENCIBLES             |
| 280. A. AUTO PARTS SUPPLIES | 294. JN. FENCIBLES             |
| 281. A. AUTO PARTS SUPPLIES | 295. JO. FENCIBLES             |
| 282. A. AUTO PARTS SUPPLIES | 296. JP. FENCIBLES             |
| 283. A. AUTO PARTS SUPPLIES | 297. JQ. FENCIBLES             |
| 284. A. AUTO PARTS SUPPLIES | 298. JR. FENCIBLES             |
| 285. A. AUTO PARTS SUPPLIES | 299. JS. FENCIBLES             |
| 286. A. AUTO PARTS SUPPLIES | 300. JT. FENCIBLES             |
| 287. A. AUTO PARTS SUPPLIES | 301. JU. FENCIBLES             |
| 288. A. AUTO PARTS SUPPLIES | 302. JV. FENCIBLES             |
| 289. A. AUTO PARTS SUPPLIES | 303. JW. FENCIBLES             |
| 290. A. AUTO PARTS SUPPLIES | 304. JX. FENCIBLES             |
| 291. A. AUTO PARTS SUPPLIES | 305. JY. FENCIBLES             |
| 292. A. AUTO PARTS SUPPLIES | 306. JZ. FENCIBLES             |
| 293. A. AUTO PARTS SUPPLIES | 307. KA. FENCIBLES             |
| 294. A. AUTO PARTS SUPPLIES | 308. KB. FENCIBLES             |
| 295. A. AUTO PARTS SUPPLIES | 309. KC. FENCIBLES             |
| 296. A. AUTO PARTS SUPPLIES | 310. KD. FENCIBLES             |
| 297. A. AUTO PARTS SUPPLIES | 311. KE. FENCIBLES             |
|                             |                                |



## 8. INSTRUCTIONS

### CREATIVE LESSONS MUSIC

\* SAX \* CLARINET \* FLUTE also

### PHOTOGRAPHY

Basic & Advanced Call

J. BERGER (30 years experience) 661-0674

## 9. CHILD CARE

### The Magic Cottage Nursery School Belleville

Register Now For Our Mid-Year Session

\* State Licensed with certified preschool teachers

\* Sunny large fully equipped classrooms & two outdoor play areas

\* Two, Three & Five Day Programs

\* Staff day sessions

For a free brochure call 759-8122 or stop in 2nd visit with your child

Magic Cottage Nursery, 444 Union Ave., (The Fawcett Memorial Presbyterian Church)

Please use the back entrance on First Street

FRANCISCAN SISTERS OF ST. ELIZABETH NURSERY, Franklin Avenue, Nursery, Age 2-5 years

Hours: 7 A.M. - 5 P.M. Playroom, dining room, recreation room, with TV and stereophonic records, hot lunch on 12 noon - 12:30 P.M.

Snack on 3 P.M. Transportation, for registration 6:30 - 7 P.M. 661-0919 4/21

CHILD CARE in my home, for working mothers or ones in need of shopping 751-5607 4/4

## 10. REAL ESTATE

### 10-A. FOR SALE

### HOUSE FOR SALE MUST BE MOVED!!

Four bedroom, 1-1/2 Cape Cod.

BEST OFFER ACCEPTED QUICK SALE

NUTLEY LOCATION

Call: Mr. Bonnet

667-2100

## 10. REAL ESTATE

### 10-A. FOR SALE

### CHARMING SPRING GARDEN SCHOOL

Move in condition

5 1/2 rooms plus sleeping porch including living room with fireplace and lovely breakfast room, besides 1st floor sun porch.

This six room home will need work but owner will consider offer on price of \$33,900. Located on quiet street in Yantopack school section, available for immediate possession.

A BELLEVILLE SURPRISE

When you see the size of the rooms in this well kept 6 room home with modern kitchen and bath, new gas furnace, new roof. Offered at \$33,900.

Everyone Knows

### GEORGE T. BOWES

Realtor

677 Franklin Avenue

### JOHN J. McGRANE & SON 1st and 2nd MORTGAGES

667-3231

LISTING WANTED? BUYERS WAITING

WHY DO WE SELL SO MANY HOMES??

Because we are the largest holder of SECOND MORTGAGES in this area to help finance purchases.

254 Kingsland St., Nutley

Licensed Real Estate Broker - Give Me A Call

NUTLEY

### FIRST TIME OFFERED! RANCH

This attractive 12 year old ranch offers a living room, formal dining room, eat-in kitchen, 1 1/2 baths, also features 2 car attached garage, Redwood Cascade swimming pool, hot water gas heat, finished basement with bar. Excellent neighborhood. \$54,500

JOSEPH FAZIO

BROKER

320 Route 46, East Paterson 796-3300

NUTLEY

ASKING \$36,900

Only 19 years old, 5 1/2 rms. Modern kitchen and bath. Gas heat. Attached garage. Exterior newly painted. Make offer! Owner broker.

667-1732

BELLEVILLE

BUNGALOW

Closed porch, living rm, dining rm, 4 modern kitchen, 3 baths, w/c gar, #3 school district, low taxes. No VA or FHA. Asking mid \$30's. Principals only. Call: 1-5 p.m. or 7-9 p.m. 759-3204

NUTLEY

"18 YEAR OLD CAPE"

1st floor has 4 rms plus modern bath, 2nd floor has 2 bedrooms, 1 bath, finished basement, nice residential area. Convenient to shopping, & transportation. Must be seen to be appreciated. Priced in \$40's.

Douglas F. Bowden-Realtor 759-3331

Evelyn M. McCaffrey 667-8334

OFFICE OPEN SUNDAY HOME HUNTING?

VISIT OUR OFFICE

WE HAVE HUNDREDS OF LISTINGS - ALL PRICES RANGE

1. HE HAVE HEAVILY QUALIFIED AND EXPERIENCED IN TRAVELING COMPANY FINANCING

3. WE ARE OPEN 7 DAYS A WEEK PLUS 5 NIGHTS UNTIL 9 P.M.

IF YOU THINK YOU HAVE AN "IMPOSSIBLE DREAM" SEE US BEFORE YOU GIVE UP. WE ARE HERE TO SERVE YOU. COME SEE US! NEW LISTINGS EVERY DAY!

MONTRELL

REALTOR 759-6900

CALDWELL

GUARANTEED

All electrical plumbing & heating systems guaranteed for one year. TWO FAMILIES: 5 x 5 new kitchen & bath, redecorated inside & outside. Asking \$49,500.

NORTH CO., INC.

239-5044

12/21

## 10. REAL ESTATE

### 10-A. FOR SALE

### NUTLEY JUST REDUCED!

FLURRY, this is room here is a real buy. Tile kitchen, modern bath, sunporch and more.

CALL 763-7700

JORDAN BARIS, INC.

Suburban Properties

4 Sloan St. Realtors So. Orange

### 10-B. FOR RENT

"the people with apartments"

751-7500

3 1/2 Rooms

Franklin St. - Belleville - 3 1/2 mod. rms., extra lg. kitchen in 4 rm. on 2nd fl., heat w. included. \$200.00 per month

avail. - NOW

Pasadena Ave. - Nutley - garden apt. - lg. 1 bedroom with utilities - \$210.00

Washington Ave. - Bell. - Garden 3 1/2 rm. apt. - good location - convenient shopping and transit. Heat & hot water and appliances included for \$210.00

Ampere Puky - Blmfd. - 3 family heat & hot water included at \$180.00. Ideal for new lawyers.

1 block off Kearny Avenue. Kearny - enormous 1 bdrm. apt. - lg. eat-in kit. - utilities & appliances inc. - parking - \$200.00

Canner Ave. - Bell. - garden apt. - lg. 1 bdrm. - avail. Jan. - with utilities, appliances included - \$200.00

Franklin Ave. - Bell. - Garden 3 1/2 rm. apt. - good location - utilities included. \$210.00 plus D.K.

"the people with apartments"

4 1/2 Rooms

Dwight Ave. - Belleville - newer 2 fam. 4 lg. rms. - total elec. - avail. Jan. - \$225.00

Bergen St. - Harrison - new 2 family - 4 1/2 good rms. - \$225.00

Midland Avenue - Kearny - 4 rm. no owner - lovely 2 bdrm. on 2nd level - parking inc. Avail. Dec. 15th - \$200.00

Chestnut St. - Kearny - 2 fam. - heat supplied - freshly decorated - excellent location - \$225.00

Canner Ave. - Bell. - Garden 4 1/2 rms. on first level - heat & hot water and appliances of elec. \$220.00

Jaromelon St. - Bell. - Garden offers lg. 4 1/2 m. apt. with heat, hot water and appliances for \$224.00. Ideal for small family.

5 1/2 Rooms

Hoyt St. - Kearny - 2 family 5 m. apt. - full lg. - supply 5 m. - apt. - full lg. - \$183.00

New Development - Blmfd. - 2 bms. 5 lg. rms. - garage/air cond. - included - move in for holidays. \$295.00

River Rd. - N. Arlington - 2 family - NEW - 5 1/2 rms. - apt. - total elec. - garage inc. - no owner - \$275.00 fee varies

MANY MORE FINE SELECTIONS

govel

associates

544 WASHINGTON AVE. BELLEVILLE

OPEN 7 DAYS

BROKER

## WAREHOUSE

Approximately 2,000 sq. ft. Platform loading. Call anytime.

344-0839 or 344-4559

## BUILDING

160 sq. ft. 12x14 overhead doors, office. Excellent location. Available immediately.

JAMES SAMMARCO, INC.

506 Pasco Ave. E. Newark 484-1400

NUTLEY 3 rooms, unfurnished. No cooking, gasfurnace only. Fr. - heat. \$150 monthly. 667-7633

BELLEVILLE - 3 & 4 room apartment in ultra modern apartment building. Air conditioners, wall to wall carpeting. Available Dec. 15th. Call Tony 759-7614.

NUTLEY

3 rms, H & W/W, \$135, March 1st occupancy.

5 rms, H & W/W, \$190 mo. Jan. 1st occupancy.

3 1/2 rm. garden apt. H, W/W, refig., stove & A/C, 1200 sq. ft. Jan. 1st occupancy.

Store on Washington Ave. 2 rms., laundry, garage, all utilities, \$75.00 mo. Avail. immed.

COLOMIAL

6 rms., 3 bedrooms, low taxes, \$29,500.

Douglas F. Bowden-Realtor 759-3331

Evelyn M. McCaffrey 667-8334

Have something to sell? Try us! Call 667-2100 or 759-3700.

CALDWELL

GUARANTEED

All electrical plumbing & heating systems guaranteed for one year. TWO FAMILIES: 5 x 5 new kitchen & bath, redecorated inside & outside. Asking \$49,500.

NORTH CO., INC.

239-5044

12/21

## 10. REAL ESTATE

### 10-B. FOR RENT

### BELLEVILLE

2 1/2 rms. in nicely kept brick elevator bldg. Conveniently located near shopping & transportation. Heat and stove supplied. \$150.

3 1/2 ultra modern rms. in garden apt. bldg. Appliances, A/C, off street parking; huge walk in closet and carpeting optional \$220 to \$225

MORROCCO-Realtor 371-5400

OFFICE SPACE AVAILABLE

NOVEMBER 1st.

2nd. FLOOR

Excellent Nutley Location

\$95 monthly

For Inspection call

Mr. Bonnet: 667-2100

12/21

SPECIAL

3 1/2-4 5 room apartments available immediately in BELLEVILLE-NUTLEY & KEARNY AREAS RENTALS FROM \$190 to \$240.

NO FEE CHARGED FOR THESE APARTMENTS

JOSEPH COCCIA AGENCY 748-1000

POCONO SKI RENTAL

By Week, Month or Seasonal New fully equipped 3 bedroom home, fireplace in l.r., w/c carpeting, modern kitchen. Within 2 miles of ski area, ice skating, snowmobiling. Big Boulder, Jack Frost within 15 miles. Comeback within 20 miles. Call 667-3941. 12/21

P.M. 4 1/2 rooms for rent as of December 15th. Call between 6-8 P.M. 751-5231. 13/74

NUTLEY CENTER 3 room apartment, utilities supplied, Jan. 1st occupancy. Call 667-1200. 12/21

NUTLEY OFFICES-DESK SPACE

Phone answering - Typing

Secretarial Services Plus

501 Franklin Ave. 667-6060. 5/31/74

FOUR ROOMS to rent. 2nd floor. Reasonable rent, available immediately. Call after 2:30 P.M. 759-1629. 12/21

BLOOMFIELD 4 room apartment heat & hot water included. Available Jan. 1st 667-5420

BELLEVILLE 3 room apartment in modern building, near transportation, school, shopping, Central Superintendent Agency, 254 Jaromelon St. Belleville, 759-5285 12/21

NUTLEY 4 room apartment, 2nd floor, utilities supplied. \$190 per month. One month security. 751-2513.

NEWARK-Forest Hill Section, border line of Belleville. Modern kitchen, modern bath, 3 rooms, adults preferred. \$225 monthly. Call 481-3930. 12/21

4 room apt. young couple, no children, heat and hot water. Parking available. Immediately. 667-2078

BELLEVILLE 4 bedroom apartment with kitchen, dining room, living room, porch \$375 with hot water, utilities. One month security. Call 4-6 P.M. 759-7790. 12/14

HARRISON 4 1/2 rooms, new home, heat & hot water supplied. Adults preferred. Rent \$210. 485-3748 12/28

BELLEVILLE - CLARA MASS AREA. Modern 3 1/2 rms. wall to wall carpeting, air conditioned, heat and hot water. Jan. 1. Call 933-6525 or 759-6399. 12/14

BELLEVILLE APARTMENTS FOR RENT. Two family house, School 88 district. First floor 3 rms. \$195. Second floor 6 rms. \$220. Both with heat and hot water, modern baths and new wall to wall carpeting. Available Jan. 1st. Call 226-8608 after 4 P.M.

BELLEVILLE 4 1/2 room ultra modern, 2 bedroom apartment, \$245, includes kitchen, air conditioner, etc. Call daily after 6 P.M. Saturday & Sunday all day. 964-0722

BELLEVILLE 4 rooms and bath, will decorate to suit. Adults preferred. 1 month security. \$200 per month. Call 759-3211 after 2 P.M.

10-E. WANTED TO RENT

ADULT FAMILY desire 3 bedroom house or apartment, will consider a plan to buy. Nutley area. February occupancy. References. 661-3358.

HOUSE-Teacher, Single wishes to rent small clean house. Call 484-0790.

TWO ADULTS SEEKING THREE ROOMS REASONABLE RENT. PLEASE CALL 483-8724.

FAMILY OF four with pet desire 4-5 room apartment, vicinity Nutley, Belleville. Reasonable rent. 667-3655.

MOTHER-DAUGHTER DESIRE 4 ROOM apt. in Nutley. \$150-\$175. Month 1st occupancy. Call 667-1169 after 5 p.m.

274-8060

## 10. REAL ESTATE

### 10-B. FOR RENT

### BLOOMFIELD

3 1/2-4 1/2 huge rooms, in 1st. Garden apt. bldg. A/C, appliances w/c carpeting, intercom, off street parking, plus much more. \$235 & \$275 respectively.

FOREST HILL

3 large rms. in a brick elevator bldg. overlooking park, conveniently located to transportation. Heat & stove supplied \$157.

11. BUSINESS OPPORTUNITIES

### GROCERY STORE

FOR SALE

GOOD LOCATION

Days: 248-2862

Eves: 371-7024

### 13. INSURANCE

### LOW LOWEST PRICES

Full Coverage Available Ages 17-18

Any Car. Any Driver Even Revoked Licenses

Low Down Payment 9 Months To Pay

AUTO-LIFE-FIRE ALL STATE TAX SERVICE

LOUIS E. SICA AGENCY 556 Broadway 484-4306 Newark 1/17/73

### 14. AUTOMOTIVE

### 14-A. AUTOS FOR SALE

### 1969 OPEL

(Green)

GOING PRICE \$1100. to \$1200. MUST SELL AT SACRIFICE WILL ACCEPT BEST OFFER. Call: Bob Hruby, 667-9728

67 TULANE-BIRD - green, vinyl top, or conditioning all power good condition. \$850. Call 759-3234. 12/14

BUICK 1967 LaSalle, 4 door hardtop, all power, snow, air, AM-FM, Jaguar, Jaguar. Best offer. 471-6685

### '65 GALAXIE 500

8 cylinder 4 door, \$425

399-2026 After 6 P.M. ASK FOR MAUREN

12/21

1962 CHEVY II. Very good transportation. New brakes, muffler, transmission, 2 doors. \$150. 667-8487 after 6 p.m.

1970 PONTIAC Catalina, V-8 auto, P.S., P.B., vinyl top & tinted glass. A/C, AM-FM, Stereo, excellent condition. BEST OFFER. Call: 667-3676 days or 667-3997 after 5 P.M. 12/28

1967 MG-BT with 1971 engine & transmission. New very good condition. \$750. 759-6122. 12/28

OLDS, 1969, Catalina, 2 door sport coupe, V-8 motor, low mileage. Cold with snowflakes. Very clean. \$1,4

## 14-A. AUTOS FOR SALE

1967 BUICK Wildcat, 2dr. H.T., vinyl roof, air cond. extel. cond. must sell make an offer. 678-0696 12/14

BELL & HAYES MOVIE CAMERA, 16 mm. cartridge loading, F9 lens, KEVEXE PROJECTOR & SCREEN best offer. 667-8420 12/21

'66 DODGE CORONET Convertible automatic transmission, power steering, power brakes, radio, heater, Good condition. Low mileage for age. Tires including wheel covers. Practically new. \$550 or best offer. Call 746-3124 12/14

Opel G.T. 1971, red with black interior, exc. cond. 4 speed, asking \$2100. Call 933-7174 12/14

ELEC HAMMON ORGAN, SPIN ETI MODEL #3 EXCEL COND. \$750 677-1524. Call anytime 12/21

AFGHANS, ponchos, pot holder vests & handbags, hand crocheted a lovely Christmas gift. 677-1238 12/21

1967 FURY III 9 passenger wagon. Good condition \$650. Call 998-5628, days or 484-1483 nights. 12/21

1970 IMPALA VINYLTOP AIR COND. 372-3549 12/14

LINCOLN 69 Continental Mark III, Burgundy vinyl top, white leather interior, 4 new radials, warranty, Wright, 667-9200. Call days only 12/14

## 14-B. AUTO SERVICE

VEE BEE ESSO 389 Franklin Ave., Nutley, N.J. 759-3986 JOHN BRUNO BANK AMERICARD Electronic Tune Up Air Pollution Check Up Air Conditioning Service 484-1483 Hertz and U-Haul Rental 12/21

NUTLEY TRANSMISSION SPECIALISTS 150 Franklin Ave., Nutley Automatic & Standard Shifts Free Towing - Check Up Phone: 667-0590 All Major Makes General Joseph Barone, Prop. ALSO VOLVO & TOYOTA 12/21

IF YOU ARE BUGGED BY YOUR VW LITTLE CAR CO. 173 Glen Ridge Ave., Montclair 793-5380 4/12

MULLIGAN MOTORS NUTLEY 759-2121 ALL AUTO REPAIRING FROM TRANSMISSION REBUILDING TO LUBRICATION Open 6 Full Days Weekly 9/22/72

## 14-C. AUTO PARTS SUPPLIES

Franklin AUTO PARTS & SUPPLIES CO. Complete Machine Shop Service Open Daily 8 p.m. Sun. 9 p.m. "Service & Delivery our Specialty" 131 Franklin St. 743-8800 3/8

RIVERSIDE AUTO SUPPLY CO., INC. 876 RIVERSIDE AVE. LINDHURST Specializing in top lines hard to get parts. Prices discounted. Special orders available. • Engine • Chassis • Tools 939-5663-4 12/21

COMET LINE AUTO PARTS AND ACCESSORIES 115 STRAUSS STORES 46-48 Franklin Ave. NUT 7-3962 STRAUSS EXCLUSIVE DRIVE-IN INSTALLATION CENTER 3/16/72

MODERN AUTO PARTS DISCOUNT PRICES! N.J. LINE STOP Parts & Service • PARTS: Brakes, Clutches, Mufflers, Tune-ups, Shocks, Water Pumps, • MACHINE SHOP: Drums, Heads, Belts, High Performance Work • HOOPER, Hunt Crane, etc. • PAINTS: DuPont & Metal 12/21

100's Rented Mini Bikes INSTALL YOURSELF OR LET US DO IT! 82 RUTLEDGE ST. BELLEVILLE OPEN MON 10 P.M. 759-5555 3/26

## 14-C. AUTO PARTS SUPPLIES

MONTCLAIR AUTO TOP & SEAT COVER CO. CAR SEAT & SERVICE • CONV. TOPS • VINYL TOPS • SEAT COVERS • BOAT TOPS & CUSHIONS 195 Glenridge Ave. Montclair 746-6363 2/15

## 15. FOR SALE

## 15-A. MERCHANDISE

WURLITZER ORGAN, Model 4059 Fruit Wood finish, 2 full keyboard, Bench, music books and - paraphs included. Also 4 POWER SEWING MACHINE. Reasonable. Call 759-4362 after 5 PM. 12/21

FURNITURE AND APPLIANCES - WEAPONS AND PEOPLE WITH CREDIT PROBLEMS. INSTANT CREDIT. IMMEDIATE DELIVERY. CALL MR. GRAND 373-6611 3/8

80 YEAR OLD BLACK iron stove, dining room set, and other household items, December 14th 10 A.M. at Playette Place, Nutley, N.J. 12/21

STAMP COLLECTION MOSTLY 1924. Also Chinese silk, small art, Indian, Gold and silver coins. Call 661-2247 for dep't 12/21

## WICKER FURNITURE

• HEADBOARDS • CHAIRS • TABLES, etc. • BASKETS OF ALL KINDS Large selection - Low prices. WICKERLAND 434 Church St. 783-8345 Montclair Hours: 12-4 P.M. 12/21

## NEW! LIVING DINING BEDROOMS

Famous brands. Discounted models. 40% off. \$99 and up. New materials. \$13. Sofa beds, Bunk beds, Mattresses \$59 12/21

FACTORY 991-0755 Peterson-Patterning Machine, 91" green gold brocade sofa, custom made slip covers. 938-0084 12/21

Round dining room table, 300 pieces of colored glass. 50% off. 16-24 P.M. 48 Garden Ave., Belleville 12/21

SHUFFLEBOARD, bowling machine, 6 players in perfect working order. Good. Cost \$250 sell for \$200. Also other grade models. Call 742-4212 12/21

SALES & SERVICE One of the largest Record Stores in New Jersey National Music Shop 570 Bloomfield Ave. Montclair 744-6320 2/15

SELLING OFF INVENTORY AT WHOLESALE PRICES & SLIGHTLY UNDER. Men's genuine leather or suede coats or jackets. Sizes 38 & 40 only. Call 667-5992 12/21

LADY KENMORE WASHER & DRYER - excellent condition. \$175. Call 661-0600 12/21

THREE chairs \$15 each, 1 Bed Frame \$20, 1 Spring \$15, 1 coffee table \$15, 2 9x12 rug \$20 each. Exc. Place, Nutley, (garage) Saturday, Dec. 16th, 1-3 P.M. 12/21

NEW RECAP TIRES \$9.95 ALL SIZES \$25 pair WHEELS \$2.50 UP. STANLEY SERVICE 131 Union Ave. Montclair 463-3815 2/22

BELL AND HOWE, 11.8 IWA projector and zoom lens. Also available Singer sewing machine in maple cabinet. 661-0091 12/21

STEREO: NEW, ROBERTS 771X, 4 track, sound on sound. Call after 7 p.m. 667-2215 12/21

CHRISTMAS TREES 4 Different Types, \$1.50 up. BALSAM, SCOTCH PINES, BIRCH, BLUE SPRUCE. Also wreaths and blankets. JESS' GARDEN CENTER 180 Midland Ave. Leaning Open 7 days, 9 a.m.-9 p.m. 9/21

BUY YOURSELF A CHRISTMAS PRESENT Here you find furniture, refinished Clean Furniture Stripping, 278-4168 5/23

3 SOUND STATE Stereo amplifiers work 15 manufacturers, guaranteed to work. Many in FM tuner. \$150, 25 watt amps, only \$100. Must be seen to be appreciated. This is below manufacturer's price to distributors. Call Sat. & Sun. only 746-1390 12/14

BEAUTIFUL WHITE & BLACK COCKTAIL TABLE, 2 and tables, two bks, 3 car air conditioners. TWO 900 x 15 RECAPPED SNOW TIRE ON RIMS, REASONABLE. Call 751-6414 after 7:30 p.m. 12/21

GRIFITH PIANO CO. Small STEINWAY Grand, Walnut, imported condition. GRIFITH PIANO CO. 605 BROAD ST., N.W.K. 623-5880 Free Frigging 16 Central Ave. Open 9-5:30, Wed. 10-9 P.M. 12/21

FURNITURE DEALERS 3 pc. living room sets \$119.95 4 pc. bedroom sets \$106.95 5 pc. kitchen sets \$34.95 Same day delivery. Positively no gimmicks. Honest to goodness bargains. Open 10-9 P.M. nightly 547 FRANKLIN AVE. BATTERIES ACCESSORIES REPAIRS Complete Line of Hearing Aids 667-0822 438-1042 2/15/73

AMelia Frati NUTLEY HEARING AID CENTER Lifes Pharmacy 547 FRANKLIN AVE. BATTERIES ACCESSORIES REPAIRS Complete Line of Hearing Aids 667-0822 438-1042 2/15/73

GRIFITH PIANO CO. Small STEINWAY Grand, Walnut, imported condition. GRIFITH PIANO CO. 605 BROAD ST., N.W.K. 623-5880 Free Frigging 16 Central Ave. Open 9-5:30, Wed. 10-9 P.M. 12/21

3 pc. living room sets \$119.95 4 pc. bedroom sets \$106.95 5 pc. kitchen sets \$34.95 Same day delivery. Positively no gimmicks. Honest to goodness bargains. Open 10-9 P.M. nightly 547 FRANKLIN AVE. BATTERIES ACCESSORIES REPAIRS Complete Line of Hearing Aids 667-0822 438-1042 2/15/73

CHRISTMAS SPECIALS 25% Off on entire stock "The Wooden Nickel Antiques" Come in & Browse at: 50 Erie Avenue Nutley, N.J. Open Wed. thru Sat. 1-5pm Saturdays 10-5pm Buy & Sell 932-6587 12/21

BEAUTIFUL WHITE & BLACK COCKTAIL TABLE, 2 and tables, two bks, 3 car air conditioners. TWO 900 x 15 RECAPPED SNOW TIRE ON RIMS, REASONABLE. Call 751-6414 after 7:30 p.m. 12/21

BEAUTIFUL WHITE & BLACK COCKTAIL TABLE, 2 and tables, two bks, 3 car air conditioners. TWO 900 x 15 RECAPPED SNOW TIRE ON RIMS, REASONABLE. Call 751-6414 after 7:30 p.m. 12/21

## 15. FOR SALE

## 15-A. MERCHANDISE

NORTHERN NEW JERSEY OIL CO. QUALITY FUEL OILS COMPLETE HEATING SYSTEMS For Home and Industry Prompt Delivery and Service DIAL 484-4242 2052 McCarter Highway, Newark, N.J. 07104 3/1

## 15-B. ANTIQUES

MAGNAVOX STEREO Phonograph-AM-FM radio, in 45" Italian Provincial cabinet. \$150. Excellent condition. 235-1908 12/14

ORGAN: YAMAHA Model E5 261 note keyboards, 25 pedals. Complete rhythm section built in. Less than five months old. BEAUTIFUL! Must be seen. Orig. cost \$4700, sacrifice \$2800. Call anytime, phone 785-1515. 12/21

HOME ENTERTAINMENT CENTER in early American cabinet, 25" color T.V. 507 Bloomfield Ave., Montclair 419 12/21

CRYSTAL & GIFT SHOP GIFTS FOR ALL OCCASIONS 10% discount on all purchases over \$10.00 with this coupon. 1415 WASHINGTON AVE. BELLEVILLE, N.J. 07109 759-5357 RITA RITACCO, OWNER Open every day, 10 till 9 p.m. 12/28

CEGAR HILL WILL SHRINK YOUR BILL!! The Finest "Getty" GASOLINE & FUEL OILS Domestic & Commercial. Radio Dispatched Service. Automatic Delivery. TRY US & SEE CALL 759-5365 523 Joramelon St., Belleville 3/8/73

MAGNAVOX CONSOLE STEREO with 6 speakers, asking \$70 while baby crib in good condition. \$4 air conditioner. R.C.A. \$25. Call 917-8472 12/21

SEALY POSTERBED, H-Rider, \$60. Dunlop tires, table \$25. Exercise \$25. 482-7759 12/21

ARMANDO PIANO Tuning & Repair BUY & SELL New & Used Pianos. 759-1233 12/21

BEBE RESALE DRESS SHOP NEW LOCATION 415 Bloomfield Ave. Montclair OVERSTOCKED TREMENDOUS SALE 783-0224 12/28

ARMANDO PIANO Tuning & Repair BUY & SELL New & Used Pianos. 759-1233 12/21

SEALY POSTERBED, H-Rider, \$60. Dunlop tires, table \$25. Exercise \$25. 482-7759 12/21

• SNOW TIRES • REGULAR TIRES BRAND NAMES TREMENDOUS SAVINGS GUARANTEED 485-2147 3/17

• SNOW BLOWERS! • ARIENS • YARDMAN • ATLAS • GIBSON • SALES & SERVICE • BLOOMFIELD LAWN MOWER 9 James St., Blimfield 744-7775 3/15

Van Houten Tire Exchange Bicycles TANDEMS & EXERCISERS Largest selection in Town Repairs & Accessories 754 Van Houten Ave., Clifton 777-5108 12/28

COMPLETE GLASS SERVICE • HOMES • AUTOS • STOREFRONTS INDUSTRIAL GLAZING Belleville Nutley Clifton 96 Academy Street, Belleville 751-0835 or 751-0844 3/8

• SLIPCOVERS • Plastic and Fabric Slipcovers From \$49, sofa or two chairs. QUALITY WORK GUARANTEED Shop at home service. 276-1815 1/18/73

Amelia Frati NUTLEY HEARING AID CENTER Lifes Pharmacy 547 FRANKLIN AVE. BATTERIES ACCESSORIES REPAIRS Complete Line of Hearing Aids 667-0822 438-1042 2/15/73

GRIFITH PIANO CO. Small STEINWAY Grand, Walnut, imported condition. GRIFITH PIANO CO. 605 BROAD ST., N.W.K. 623-5880 Free Frigging 16 Central Ave. Open 9-5:30, Wed. 10-9 P.M. 12/21

THREE chairs \$15 each, 1 Bed Frame \$20, 1 Spring \$15, 1 coffee table \$15, 2 9x12 rug \$20 each. Exc. Place, Nutley, (garage) Saturday, Dec. 16th, 1-3 P.M. 12/21

NEW RECAP TIRES \$9.95 ALL SIZES \$25 pair WHEELS \$2.50 UP. STANLEY SERVICE 131 Union Ave. Montclair 463-3815 2/22

BELL AND HOWE, 11.8 IWA projector and zoom lens. Also available Singer sewing machine in maple cabinet. 661-0091 12/21

STEREO: NEW, ROBERTS 771X, 4 track, sound on sound. Call after 7 p.m. 667-2215 12/21

CHRISTMAS TREES 4 Different Types, \$1.50 up. BALSAM, SCOTCH PINES, BIRCH, BLUE SPRUCE. Also wreaths and blankets. JESS' GARDEN CENTER 180 Midland Ave. Leaning Open 7 days, 9 a.m.-9 p.m. 9/21

BUY YOURSELF A CHRISTMAS PRESENT Here you find furniture, refinished Clean Furniture Stripping, 278-4168 5/23

3 SOUND STATE Stereo amplifiers work 15 manufacturers, guaranteed to work. Many in FM tuner. \$150, 25 watt amps, only \$100. Must be seen to be appreciated. This is below manufacturer's price to distributors. Call Sat. & Sun. only 746-1390 12/14

BEAUTIFUL WHITE & BLACK COCKTAIL TABLE, 2 and tables, two bks, 3 car air conditioners. TWO 900 x 15 RECAPPED SNOW TIRE ON RIMS, REASONABLE. Call 751-6414 after 7:30 p.m. 12/21

BEAUTIFUL WHITE & BLACK COCKTAIL TABLE, 2 and tables, two bks, 3 car air conditioners. TWO 900 x 15 RECAPPED SNOW TIRE ON RIMS, REASONABLE. Call 751-6414 after 7:30 p.m. 12/21

BEAUTIFUL WHITE & BLACK COCKTAIL TABLE, 2 and tables, two bks, 3 car air conditioners. TWO 900 x 15 RECAPPED SNOW TIRE ON RIMS, REASONABLE. Call 751-6414 after 7:30 p.m. 12/21

BEAUTIFUL WHITE & BLACK COCKTAIL TABLE, 2 and tables, two bks, 3 car air conditioners. TWO 900 x 15 RECAPPED SNOW TIRE ON RIMS, REASONABLE. Call 751-6414 after 7:30 p.m. 12/21

BEAUTIFUL WHITE & BLACK COCKTAIL TABLE, 2 and tables, two bks, 3 car air conditioners. TWO 900 x 15 RECAPPED SNOW TIRE ON RIMS, REASONABLE. Call 751-6414 after 7:30 p.m. 12/21

BEAUTIFUL WHITE & BLACK COCKTAIL TABLE, 2 and tables, two bks, 3 car air conditioners. TWO 900 x 15 RECAPPED SNOW TIRE ON RIMS, REASONABLE. Call 751-6414 after 7:30 p.m. 12/21

## 15. FOR SALE

## 15-A. MERCHANDISE

NORTHERN NEW JERSEY OIL CO. QUALITY FUEL OILS COMPLETE HEATING SYSTEMS For Home and Industry Prompt Delivery and Service DIAL 484-4242 2052 McCarter Highway, Newark, N.J. 07104 3/1

## 15-B. ANTIQUES

MAGNAVOX STEREO Phonograph-AM-FM radio, in 45" Italian Provincial cabinet. \$150. Excellent condition. 235-1908 12/14

ORGAN: YAMAHA Model E5 261 note keyboards, 25 pedals. Complete rhythm section built in. Less than five months old. BEAUTIFUL! Must be seen. Orig. cost \$4700, sacrifice \$2800. Call anytime, phone 785-1515. 12/21

HOME ENTERTAINMENT CENTER in early American cabinet, 25" color T.V. 507 Bloomfield Ave., Montclair 419 12/21

CRYSTAL & GIFT SHOP GIFTS FOR ALL OCCASIONS 10% discount on all purchases over \$10.00 with this coupon. 1415 WASHINGTON AVE. BELLEVILLE, N.J. 07109 759-5357 RITA RITACCO, OWNER Open every day, 10 till 9 p.m. 12/28

CEGAR HILL WILL SHRINK YOUR BILL!! The Finest "Getty" GASOLINE & FUEL OILS Domestic & Commercial. Radio Dispatched Service. Automatic Delivery. TRY US & SEE CALL 759-5365 523 Joramelon St., Belleville 3/8/73

MAGNAVOX CONSOLE STEREO with 6 speakers, asking \$70 while baby crib in good condition. \$4 air conditioner. R.C.A. \$25. Call 917-8472 12/21

SEALY POSTERBED, H-Rider, \$60. Dunlop tires, table \$25. Exercise \$25. 482-7759 12/21

ARMANDO PIANO Tuning & Repair BUY & SELL New & Used Pianos. 759-1233 12/21

BEBE RESALE DRESS SHOP NEW LOCATION 415 Bloomfield Ave. Montclair OVERSTOCKED TREMENDOUS SALE 783-0224 12/28

ARMANDO PIANO Tuning & Repair BUY & SELL New & Used Pianos. 759-1233 12/21

SEALY POSTERBED, H-Rider, \$60. Dunlop tires, table \$25. Exercise \$25. 482-7759 12/21

• SNOW TIRES • REGULAR TIRES BRAND NAMES TREMENDOUS SAVINGS GUARANTEED 485-2147 3/17

• SNOW BLOWERS! • ARIENS • YARDMAN • ATLAS • GIBSON • SALES & SERVICE • BLOOMFIELD LAWN MOWER 9 James St., Blimfield 744-7775 3/15

Van Houten Tire Exchange Bicycles TANDEMS & EXERCISERS Largest selection in Town Repairs & Accessories 754 Van Houten Ave., Clifton 777-5108 12/28

COMPLETE GLASS SERVICE • HOMES • AUTOS • STOREFRONTS INDUSTRIAL GLAZING Belleville Nutley Clifton 96 Academy Street, Belleville 751-0835 or 751-0844 3/8

• SLIPCOVERS • Plastic and Fabric Slipcovers From \$49, sofa or two chairs. QUALITY WORK GUARANTEED Shop at home service. 276-1815 1/18/73

Amelia Frati NUTLEY HEARING AID CENTER Lifes Pharmacy 547 FRANKLIN AVE. BATTERIES ACCESSORIES REPAIRS Complete Line of Hearing Aids 667-0822 438-1042 2/15/73

GRIFITH PIANO CO. Small STEINWAY Grand, Walnut, imported condition. GRIFITH PIANO CO. 605 BROAD ST., N.W.K. 623-5880 Free Frigging 16 Central Ave. Open 9-5:30, Wed. 10-9 P.M. 12/21

THREE chairs \$15 each, 1 Bed Frame \$20, 1 Spring \$15, 1 coffee table \$15, 2 9x12 rug \$20 each. Exc. Place, Nutley, (garage) Saturday, Dec. 16th, 1-3 P.M. 12/21

NEW RECAP TIRES \$9.95 ALL SIZES \$25 pair WHEELS \$2.50 UP. STANLEY SERVICE 131 Union Ave. Montclair 463-3815 2/22

BELL AND HOWE, 11.8 IWA projector and zoom lens. Also available Singer sewing machine in maple cabinet. 661-0091 12/21

STEREO: NEW, ROBERTS 771X, 4 track, sound on sound. Call after 7 p.m. 667-2215 12/21

CHRISTMAS TREES 4 Different Types, \$1.50 up. BALSAM, SCOTCH PINES, BIRCH, BLUE SPRUCE. Also wreaths and blankets. JESS' GARDEN CENTER 180 Midland Ave. Leaning Open 7 days, 9 a.m.-9 p.m. 9/21

BUY YOURSELF A CHRISTMAS PRESENT Here you find furniture, refinished Clean Furniture Stripping, 278-4168 5/23

3 SOUND STATE Stereo amplifiers work 15 manufacturers, guaranteed to work. Many in FM tuner. \$150, 25 watt amps, only \$100. Must be seen to be appreciated. This is below manufacturer's price to distributors. Call Sat. & Sun. only 746-1390 12/14

BEAUTIFUL WHITE & BLACK COCKTAIL TABLE, 2 and tables, two bks, 3 car air conditioners. TWO 900 x 15 RECAPPED SNOW TIRE ON RIMS, REASONABLE. Call 751-6414 after 7:30 p.m. 12/21

BEAUTIFUL WHITE & BLACK COCKTAIL TABLE, 2 and tables, two bks, 3 car air conditioners. TWO 900 x 15 RECAPPED SNOW TIRE ON RIMS, REASONABLE. Call 751-6414 after 7:30 p.m. 12/21

BEAUTIFUL WHITE & BLACK COCKTAIL TABLE, 2 and tables, two bks, 3 car air conditioners. TWO 900 x 15 RECAPPED SNOW TIRE ON RIMS, REASONABLE. Call 751-6414 after 7:30 p.m. 12/21

BEAUTIFUL WHITE & BLACK COCKTAIL TABLE, 2 and tables, two bks, 3 car air conditioners. TWO 900 x 15 RECAPPED SNOW TIRE ON RIMS, REASONABLE. Call 751-6414 after 7:30 p.m. 12/21

BEAUTIFUL WHITE & BLACK COCKTAIL TABLE, 2 and tables, two bks, 3 car air conditioners. TWO 900 x 15 RECAPPED SNOW TIRE ON RIMS, REASONABLE. Call 751-6414 after 7:30 p.m. 12/21

BEAUTIFUL WHITE & BLACK COCKTAIL TABLE, 2 and tables, two bks, 3 car air conditioners. TWO 900 x 15 RECAPPED SNOW TIRE ON RIMS, REASONABLE. Call 751-6414 after 7:30 p.m. 12/21

## 16. WANTED TO BUY

SPOT CASH!!! For Furniture, antiques, bric-a-brac, oriental rugs, jewelry, contents of homes, etc. THE AUCTION BLOCK 239-8998 1/4/72

BEA PAYS TOP \$5 FURNITURE • JEWELRY • CLOCKS • COIN • GLASS • PAINTINGS • RUGS 487-5253 224-9115 3/17/72

LOOK IN YOUR ATTIC for • Oak Furniture • Wooden Ice Boxes • Trunks • Brass Beds, etc. 777-6926 12/21

NEW IN THE AREA R & R INDUSTRIAL SCRAP Prompt pick up service, competitive prices. Buyer of: COPPER, BRASS, ALUMINUM, TIN & NICKEL 661-0511 12/21

DOG OBEDIENCE ALL BREEDS LESSON COURSE \$25 ENROLL NOW FOR NUTLEY CLASSES. N.J. DOG COLLEGE 687-2393 11/17

PUPPIES, FREE to good home. Mixed Terrers. Will make good watch dogs. 48 Barton Place, Nutley. After 5:30 P.M. 2/21

BROADWAY PET SHOP 250 Washington Ave., Nutley • BIRDS • HAMSTERS • Full line of supplies. Mon-Tues-Wed 9 A.M.-8 P.M. Thurs-Fri 9:30 A.M.-8 P.M. 661-4099 5/1

WE'VE GOT A PET FOR YOU! NUTLEY PET CENTER In Essex County full line of Pet & Supplies. Superior DOG GROOMING. ALL BREEDS. Large Variety Tropical Fish 251 FRANKLIN AVE. 667-6598 Daily 9:30-9 P.M. Sat. 9:30-6 P.M. SUNDAY 1 P.M. - 5 P.M. 4/19

PUPPIES, FREE to good home. Mixed Terrers. Will make good watch dogs. 48 Barton Place, Nutley. After 5:30 P.M. 2/21

BROADWAY PET SHOP 250 Washington Ave., Nutley • BIRDS • HAMSTERS • Full line of supplies. Mon-Tues-Wed 9 A.M.-8 P.M. Thurs-Fri 9:30 A.M.-8 P.M. 661-4099 5/1



**19. HOME IMPROVEMENTS**

**Vince Cabinet Co.**  
1400 Springfield Ave., Irvington  
**EXPERT CUSTOM CABINET WORK**  
375-4426  
12/14

- ROOFING/SIDING
  - WINDOWS/DOORS
  - GENERAL HOME IMPROVEMENTS AND HANDWORK
- Call: 667-0295  
4/19

**19-A. ALUMINUM PRODUCTS**

**A-1 ALUMINUM COMBO WINDOWS**  
Prime aluminum new sash windows. Aluminum sliding. "Gilt with every substantial job"  
DEAL DIRECT!  
622-1320  
12/28

**19-B. BATHROOMS**

**...Let Me Customize Your Bathroom From Expert Planning to Completion**

AT ONE LOW PRICE  
FREE ESTIMATES  
CALL  
**CUSTOM BATHS**  
743-5488 Prop. MIKE SCANNIELLO  
Financing Arranged 1/25/73

**BATHROOM REMODELING**  
We Do The Complete Job No Salesmen  
FAMOUS BRAND FIXTURES  
American Olean Ceramic Tile  
Custom Made Vanity  
All Work Guaranteed.  
Call anytime for Free Estimate  
**CARLO MEGNA**  
CONST. CO.  
743-4126  
Prompt Service on Repairs  
4/7

**STEFANELLO TILE**  
CERAMIC QUARRY  
ITALIAN COMPLETE BATHROOM REMODELING AT 1 LOW PRICE  
743-3641  
Fully Insured  
4/7

**19-C. CARPENTERS & BUILDERS**

**A. COLLINS CARPENTER & BUILDER**  
• KITCHEN, ATTIC  
• BASEMENT REMODELING  
• ROOFING & SIDING  
• ALUM. COMBINATION STORM DOORS & WINDOWS  
All Work Covered By Insurance  
Est. 1939  
Dial 667-0730  
2/22

• CARPENTRY  
• PAINTING  
• STEPS & PORCHES  
• CEILING  
Block-Suspended Dropped WINDOWS RE-CHAINED  
WAITER COLE 759-7391  
3/10/73

**CARPENTERS & BUILDERS**  
70 YEARS EXPERIENCE  
GENERAL REPAIRS  
NO JOB TOO SMALL!  
751-3115  
3/15

**19-E. ELECTRICIANS**

**JOHN V. AURIEMMA**  
ELECTRIC CONTRACTOR  
Wiring for COMMERCIAL INDUSTRIAL RESIDENTIAL  
759-3581  
4/26/73

**LIVE BETTER ELECTRICAL**  
WITH FULL HOUSEPOWER  
For free estimate, phone  
Larson's Electric Service  
650 Belleville Avenue  
24-Hour Answering Service  
759-9762—State licensed  
12/21/72

"CALL US" FOR PROMPT AND COMPLETE ELECTRICAL SERVICE  
**D&D ELECTRIC**  
58 Ballavoist Ave.  
751-2782  
4/26

**BELLO'S ELECTRIC SERVICE**  
LICENSED ELECTRICIAN  
COMPLETE HOME REWIRING  
WE SPECIALIZE IN  
100 AMP. 220 LINE  
FREE ESTIMATE  
CALL ANYTIME  
667-0919  
1/22/73

**19-E. ELECTRICIANS**

FOR PROMPT SERVICE  
CALL  
**MARESE ELECTRIC INC.**  
667-0140 667-2426  
FREE ESTIMATES  
ALL WORK GUARANTEED  
4/26

**19-H. FLOOR SERVICE**

FLOORS  
SANDED & REFINISHED  
WAXED  
American Floor Sanding Co.  
George Ingels 667-5887  
4/16/73

- FLOOR WAXING
  - RUG SHAMPOOING
- All work done by owner.  
Bob Berninger  
667-1121  
4/26

**READ THE CLASSIFIEDS**

**19-B. BATHROOMS**

**...Let Me Customize Your Bathroom From Expert Planning to Completion**

AT ONE LOW PRICE  
FREE ESTIMATES  
CALL  
**CUSTOM BATHS**  
743-5488 Prop. MIKE SCANNIELLO  
Financing Arranged 1/25/73

**19-H. FLOOR SERVICE**

**KILLEN FLOOR SERVICE**  
SANDING FINISHING  
Estimates insured Statewide Gymnasium Commercial Markings  
R.L. KILLEN  
759-5954  
2/1/73

**19-I. LANDSCAPING**

**BLAIRS GARDEN CENTER**  
CHRISTMAS TREES  
• BALSAM • FIR  
• DOUGLAS  
• SCOTCH PINE  
\$3.50 up  
LIVING CHRISTMAS TREES (BAILED IN BURLAP)  
WREATHS \$3.95 up  
GREENS (BUNCH OR BALE)  
PINE-BALSAM-FIR-SPRUCE Etc.)  
ROPING GRAVE BLANKETS \$4.95 up  
GRAVE PILLOWS \$3.95  
Open Monday thru Friday 8 a.m. to 8:30 p.m.  
Saturday, 8 a.m. to 5 p.m.  
Sunday, 9 a.m. to 5 p.m.  
652 Centre St.  
667-0991  
12/21/72

**19-K. MASONRY**

**ANGELO & DELORENZO**  
MASON CONTRACTORS  
Specializing in  
• PATIOS  
• RETAINING WALLS  
• CONCRETE WORK  
Call after 6 P.M.  
667-3332  
12/21

**19-L. PAINTING**

**F & C PAINTING INTERIORS**  
• APT. BLDGS.  
• RESIDENTIAL  
• INDUSTRIAL  
• COMMERCIAL  
Free Estimates  
661-5043  
4/5

**19-L. PAINTING**

**MASON PHIL TERRANOVA**  
Sidewalks • Patios  
Steps • Tile Work  
Free Estimate  
678-0969  
3/21/73

**19-L. PAINTING**

**MARTY'S PAINTING**  
Interior & Exterior  
Decorating & Wallpapering  
Reasonable  
667-7260  
12/21

YOUR HOUSE OR ROOMS NEED PAINTING  
**JOHN GRACZYK**  
General Contractor  
Interior and Exterior Painting  
Fully Insured Free Estimates  
667-4469  
Call after 5:30 P.M. or all day Sat. & Sun.  
4/26/73

**19-L. PAINTING**

PAINTING AND DECORATING  
Interior and Exterior  
Neat and Clean  
Dial Now  
667-5747  
**DAN O'CONNELL**  
4/26

**DUTCH BOY PAINTS**

FREE ESTIMATES  
1 COAT OF PAINT:  
IN OR OUT  
\$175 AND UP  
ROOMS, HALLWAYS,  
STORES, OFFICES:  
\$25 AND UP.  
ALSO  
COMMERCIAL & INDUSTRIAL  
VERY REASONABLE  
FULLY INSURED  
374-5436  
or 926-2973  
12/21/72

INTERIOR PAINTING  
**ED STEELY**  
FREE ESTIMATES  
661-2442 546-3381  
9/21

**BLUE STAR INC.**

General Contractors  
Specialist in Painting  
Interior and insured FREE ESTIMATES! Call: 763-3099 Days or 667-0254 after 4:30 P.M.  
5/21/73

**19-L. PAINTING**

"DECORATING" PAINTING & PAPERHANGING  
INTERIOR & EXTERIOR  
**DAVID LAUTENSCHLAGER**  
667-2741 after 6 P.M.  
5/31/73

**19-L. PAINTING**

THOMAS SIBILA Painting and decorating. For the right prices and mechanics to do the job call us today 679-1903 or 678-2636.  
11

**19-L. PAINTING**

**BLAIRS GARDEN CENTER**  
CHRISTMAS TREES  
• BALSAM • FIR  
• DOUGLAS  
• SCOTCH PINE  
\$3.50 up  
LIVING CHRISTMAS TREES (BAILED IN BURLAP)  
WREATHS \$3.95 up  
GREENS (BUNCH OR BALE)  
PINE-BALSAM-FIR-SPRUCE Etc.)  
ROPING GRAVE BLANKETS \$4.95 up  
GRAVE PILLOWS \$3.95  
Open Monday thru Friday 8 a.m. to 8:30 p.m.  
Saturday, 8 a.m. to 5 p.m.  
Sunday, 9 a.m. to 5 p.m.  
652 Centre St.  
667-0991  
12/21/72

**19-L. PAINTING**

**F & C PAINTING INTERIORS**  
• APT. BLDGS.  
• RESIDENTIAL  
• INDUSTRIAL  
• COMMERCIAL  
Free Estimates  
661-5043  
4/5

**19-L. PAINTING**

**MASON PHIL TERRANOVA**  
Sidewalks • Patios  
Steps • Tile Work  
Free Estimate  
678-0969  
3/21/73

**19-L. PAINTING**

**MARTY'S PAINTING**  
Interior & Exterior  
Decorating & Wallpapering  
Reasonable  
667-7260  
12/21

YOUR HOUSE OR ROOMS NEED PAINTING  
**JOHN GRACZYK**  
General Contractor  
Interior and Exterior Painting  
Fully Insured Free Estimates  
667-4469  
Call after 5:30 P.M. or all day Sat. & Sun.  
4/26/73

**19-M PLUMBING & HEATING**

14 New Street  
Belleville  
**KEEP YOUR PLUMBING YOUNG**  
**J.G. YOUNG & SONS INC.**  
PLUMBING & HEATING  
Repairs Alterations Residential Commercial Industrial Remodeling New Construction  
3/15

**LESLIE DEL TUFO**  
PLUMBING & HEATING  
Alterations & Remodeling  
Free Estimate  
759-3849  
2/15

**WINDHEIM**  
PLUMBING-HEATING  
418 Franklin Ave., Nutley  
• GAS HEAT  
• HOT WATER HEATERS  
• DISPOSALS  
• DISHWASHERS  
• MODERNIZING  
BATHROOM KITCHENS  
667-6886  
6/7/73

**WILLIAM SALVATORE**  
"24 HOUR SERVICE"  
• BATHROOMS  
• KITCHENS  
• COMPLETELY REMODEL  
• PLUMBING  
• GAS HEATING  
• REPAIRS & ALTERATIONS  
• ELECTRIC SEWER CLEANING  
Free Estimates  
759-0690  
2/1/71

PLUMBING & HEATING SUPPLIES  
SINKS-KITCHEN CABINETS  
Electric Oil—Supplies—Vaporizer  
Made to Order Pipes Cut & Threaded.  
**EAST RUTHERFORD PLUMBING SUPPLY CO.**  
234 Paterson Ave.  
E. Rutherford  
933-1430  
12/28

**19-N ROOFING & SIDING**

**BELLEVILLE ROOFING**  
ALUM. LEADERS & GUTTERS  
Installed & Cleaned Out  
"ROOFING is our business  
Our only business!"  
J.E. Herrmann, Prop.  
759-1791  
4/12/73

**A CHENEY & SONS**  
ROOFING & GUTTERS  
FREE ESTIMATES  
667-5587  
667-6651  
4/12/73

**HI-LO ROOFING CO.**  
687-4490 Nutley  
Install hot tar roofs shingles, lead  
ers, & gutters & slate repairs. Fully  
insured. All work guaranteed.  
Free estimates. Industrial & resi-  
dential.  
4/26

**ROOFING 45 YEARS**  
ALL WORK  
GUARANTEED  
• Hot Asphalt Roofs  
• Leaders & Gutters  
• Chimney Repairs  
• Slate Repairs  
• Shingle Roofs  
**HARRISON & SON**  
991-3319  
3/22

**BELLEVILLE-NUTLEY ROOFING**  
GUTTERS-LEADERS  
CHIMNEY REPAIRS  
Insured-Guaranteed  
759-9585  
3/22

**QUALITY ROOFING**  
Leaders & Gutters  
All Home Repairs  
**LEW TORTARELLO**  
484-2594  
2/11

**FORTE TILE CUSTOM WORK**  
Neat Efficient  
REPAIRS  
SHOWER ENCLOSURES  
Call Anytime 667-0253  
3/8/73

**MARALDO TILE & TERRAZZO CO.**  
Industrial-Commercial  
Residential-Repairing  
667-3021  
4/26

**DOM INNAMORATO**  
PAINTING & PAPERHANGING  
Long experience  
Neat/Clean Work  
Estimates Given  
667-8622  
4/26

**DONE-RITE PAINTING & DECORATING**  
INTERIOR-EXTERIOR  
TOP QUALITY WORK  
INSURED  
Free Estimates  
751-4611 After 6 P.M.  
1/24

Adm. Elmo R. Zumwalt Jr., chief of naval operations, says that officers who are insensitive or lax in dealing with racial problems will be "weeded out of the Navy. He says he intends to enforce his two-year-old equal-opportunity program.

**19-M PLUMBING & HEATING**

14 New Street  
Belleville  
**KEEP YOUR PLUMBING YOUNG**  
**J.G. YOUNG & SONS INC.**  
PLUMBING & HEATING  
Repairs Alterations Residential Commercial Industrial Remodeling New Construction  
3/15

**Salt some away**  
  
Take stock in America  
Buy U.S. Savings Bonds

**THE COPY CENTER**  
XEROX COPIES  
• PRINTING • BLUE PRINTS  
• RUBBER STAMPS • TYPING  
• MAGNETIC & EMBOSSED SIGNS  
• WEDDING INVITATIONS & FAVORS  
**PAUL & MARY**  
524 Franklin Ave., Nutley 661-2646

**YES!**  
**WE HAVE SANTA SUITS**  
• Wigs & Beards  
• Stockings-Stocking  
• Small Trees & Decorations  
• Nocturnal Stuffed Animals  
• Holds-Way Coloring Sheet  
• Sheets of Bess Wax  
• Styrofoam Balls & Trees  
• Landy Games Etc.  
• Adult party Gags  
• Magic Tricks  
Open every night till 9 P.M.  
**IRENE & LIZ PARTY CENTRE**  
396 Centre St., Nutley  
661-2161

**HI-LO ROOFING CO.**  
687-4490 Nutley  
Install hot tar roofs shingles, lead  
ers, & gutters & slate repairs. Fully  
insured. All work guaranteed.  
Free estimates. Industrial & resi-  
dential.  
4/26

**ROOFING 45 YEARS**  
ALL WORK  
GUARANTEED  
• Hot Asphalt Roofs  
• Leaders & Gutters  
• Chimney Repairs  
• Slate Repairs  
• Shingle Roofs  
**HARRISON & SON**  
991-3319  
3/22

**BELLEVILLE-NUTLEY ROOFING**  
GUTTERS-LEADERS  
CHIMNEY REPAIRS  
Insured-Guaranteed  
759-9585  
3/22

**QUALITY ROOFING**  
Leaders & Gutters  
All Home Repairs  
**LEW TORTARELLO**  
484-2594  
2/11

**FORTE TILE CUSTOM WORK**  
Neat Efficient  
REPAIRS  
SHOWER ENCLOSURES  
Call Anytime 667-0253  
3/8/73

**MARALDO TILE & TERRAZZO CO.**  
Industrial-Commercial  
Residential-Repairing  
667-3021  
4/26

**DOM INNAMORATO**  
PAINTING & PAPERHANGING  
Long experience  
Neat/Clean Work  
Estimates Given  
667-8622  
4/26

**DONE-RITE PAINTING & DECORATING**  
INTERIOR-EXTERIOR  
TOP QUALITY WORK  
INSURED  
Free Estimates  
751-4611 After 6 P.M.  
1/24

Adm. Elmo R. Zumwalt Jr., chief of naval operations, says that officers who are insensitive or lax in dealing with racial problems will be "weeded out of the Navy. He says he intends to enforce his two-year-old equal-opportunity program.

**LEGAL NOTICE**

**ZONING BOARD OF ADJUSTMENT**  
PLEASE TAKE NOTICE: That the applicants listed below have appealed to the BOARD OF ADJUSTMENT of the Town of Nutley for a variance from the terms of the Zoning Ordinance for the purpose of considering the following applications:  
1. Application of George Davenport for a variance from the Zoning Ordinance for a permit to build a third story dormer on Block 353 Lot 13 at 102 Oakridge Avenue.  
2. Application of Mr. Anthony Suviski for a variance from the Zoning Ordinance for a permit to build a Two-Family Dwelling at 120 Brockline Avenue, Block 131, Lot 34.  
A public hearing of these appeals has been ordered for December 18, 1972, at 7:30 P.M. in the Commission Chamber, Town Hall, Kennedy Drive, Nutley, N.J., at which time any person interested may appear either in person or by agent or attorney, and present any objections he may have to the granting of this appeal.  
Gerard C. Biondi  
Chairman  
John A. Smith  
Secretary  
The Nutley Sun  
Issues of Dec. 7, 1972  
Dec. 14, 1972  
Fee: \$7.92 No. N288

**Safe savings.**  
  
Take stock in America  
Buy U.S. Savings Bonds

**AAMCO TRANSMISSIONS**  
400 Broadway, Newark, N.J.  
483-7200  
THIS CERTIFICATE ENTITLES  
TO AAMCO'S EXCLUSIVE MULTI CHECK, ROAD TEST AND MINOR ADJUSTMENT DIAGNOSIS  
Year and Make of car \_\_\_\_\_  
Phone \_\_\_\_\_ Date \_\_\_\_\_  
Recommended by \_\_\_\_\_

Tel. 991-5855  
**IN JEANS**  
49 Ridge Rd., N. Arlington  
"HOME OF THE \$5.00 JEAN"  
CHRISTMAS SHOPPING FOR THE WHOLE FAMILY!  
BAGGIES  
BLUE DENIM  
CORDUROY  
SIZES 26-38  
ALL JEANS \$5.00  
LENGTHS TO XL  
OVER 2500 PAIRS TO CHOOSE FROM  
FLANNEL-LINED STRAIGHTS  
BRUSHED DENIMS  
STRAIGHT LEGS  
Size 8-18 Reg. & Slim  
KID'S JEANS \$3.00  
HUSKY'S \$4.00  
MEN'S DOUBLE KNITS \$10.00  
THE MOST FABULOUS COLLECTION OF SHIRTS & TOPS ANYWHERE

**CLASSIFIED ADS**  
**get action**  
**SUNBANK**  
**NEWSPAPERS**  
  
**NUTLEY SUN**  
**BELLEVILLE TIMES**  
**NEWARK RECORD**  
**CALL NOW**  
**667-2100**  
**759-3200**  

**EUROPA BAR AND RESTAURANT**  
214-216 SOUTH 4th ST., HARRISON  
483-2288 CALL FOR RESERVATIONS. 483-2289  
**BUSINESSMAN'S LUNCHEON**  
DINING ROOM OPEN DAILY 11:30 A.M. LATE SNACKS TILL 1 A.M.  
CATERING FOR ALL OCCASIONS  
PORTUGUESE • SPANISH  
AMERICAN **FOODS**  
Over 30 Varieties of Seafood  
PHONE IN FOR ORDERS TO GO TIL 11 P.M.  
PRIVATE MEETING ROOM For 20 to 100 Persons  
SOCIAL AFFAIRS • PARTY ROOMS  
ENGAGEMENTS • SHOWERS  
PARKING IN PRIVATE YARD

**Pre-Christmas Sale**  
**20% Off**  
on ALL WINTER OUTERWEAR\*  
Sno-suits, Jackets and Coats for INFANTS & TODDLERS  
GIRLS to size 14 BOYS to size 16  
\*except pea coats  
**SHERMAN'S Children's Wear**  
155 Washington Ave., Belleville 759-2197  
213 Franklin Avenue, Nutley 667-0392

**FRANKIE MELTON** AT THE KEYBOARD  
FRI. & SAT. EVES.  
**AL CENTANNI** AT THE KEYBOARD  
THURS. & FRI. EVES.  
COCKTAIL HOUR 4-6 DAILY  
CONTINUOUS ENTERTAINMENT  
FRIDAY EVENINGS  
**Park Pub**  
TRY US 667-9867  
431 KINGSLAND ST. NUTLEY, N.J.  
(Opposite Hoffmann-La Roche)

**DIET Brookdale**  
No Sugar  
Less Than 1 Calorie Per Ounce  
Seven Wonderful Flavors  
**BROOKDALE**—a New Jersey favorite for almost 50 years.  
Big savings over other popular brands—compare prices.  
BROOKDALE BEVERAGE CO. Clifton, N.J. 472-6900

**JERSEY Television SERVICE**  
Repairs On All Makes  
Color Black & White Specialties  
667-7681  
SAME DAY SERVICE  
AFTER HOURS SERVICE  
NUTLEY, N.J.

**DINING DANCING & ENTERTAINMENT**

**TOPS**  
DINER-RESTAURANT-COCKTAIL LOUNGE  
500 PASSAIC AVE.  
EAST NEWARK, N.J. 481-0490  
OPEN 24 Hrs.  
FOR YOUR DINING PLEASURE

**San Carlo Restaurant**  
AIR-CONDITIONED BANQUET ROOMS  
3 PRIVATE PARTY ROOMS  
PERSONALIZED CATERING  
WEDDINGS—ANNIVERSARIES—BOWLING  
DINNERS—SHOWERS—OFFICE  
GRADUATIONS—CHRISTENINGS—  
BAR MITZVAHS  
933-3400  
CLOSED MON. 360 STEVENSON AVE. LYNDHURST

**Viola Contracting Co.**  
8 MORRIS PLACE NUTLEY, N.J.  
**PARKING LOTS - DRIVEWAYS  
SIDEWALKS - CONCRETE WORK  
PATIOS**  
**667-8977**

**THE RICKSHAW**  
10 NO. 3RD ST. HARRISON, N.J.  
Chinese-American-Polynesian  
Food At Its Finest  
DINING ROOM OPEN 11:30 TO 1 A.M.  
TAKE OUT ORDERS Our Specialty  
At the Cocktail Lounge  
Wednesday, Friday & Saturday  
**THE GODSONS**  
484-1951 483-8771

**Teddy Bear Lounge & Restaurant**  
10 ORANGE ST., BLOOMFIELD  
**Business Men's Luncheon**  
Served 11:30 a.m. to 3 p.m.  
**Go-Go Girls Direct from N.Y.**  
MON.-FRI., 11:30 a.m. to 3 p.m.  
ENTERTAINMENT  
EVERY WED., FRI. & SAT. NITES  
NOW APPEARING  
"TOBACCO ROAD"  
**Go-Go Dancer Every Mon.**  
9 p.m. to 2 a.m.  
Your Hosts:  
Pete Cerruto & Lou Cash  
748-9723  
GALA NEW YEAR'S EVE PARTY  
\$35.00 Per Couple  
INCLUDES SET-UP & ROAST BEEF DINNER  
ENTERTAINMENT: "TOBACCO ROAD"  
CALL FOR RESERVATION  
FREE PARKING HATS & NOISEMAKERS  
CLOSING TIME ???

667-0100  
**FRANKLIN**  
NOW THRU TUES.  
Alan Arkin - Sally Kellerman  
"LAST OF THE RED HOT LOVERS" PG  
Martin Balsam - Barbara Rush  
"THE MAN" PG  
Set & Son, Kiddie Malone  
"TOM THUMB"  
& Cartoons

SEE THE ALL-NEW '73 128 S.L. CPE. HERE NOW!  
**FIAT 128** \$1992  
GOING FAST! '72 LEFTOVERS SAVE \$  
Main St. 109 Central Ave. Orange Park  
Bloomfield 676-6070

Small Ad... BIG DEAL!  
**VOLVO SALE**  
737 FARMER, BLOOMFIELD, N.J.  
737 1488 BLOOMFIELD, N.J.  
**'73' HERE NOW!**  
TOP TRADE ALLOWANCES  
**BEKRAO AUTO SALES**  
110 CENTRAL AVENUE, BLOOMFIELD  
EXIT 143, GARDEN STATE PARKWAY

**Whoopee!!**  
HERE COMES 1972.  
THE **Galaxy**  
PACKAGE PLAN  
PINT OF RYE OR SCOTCH  
T-BONE STEAK  
CONTINENTAL BREAKFAST  
DANCING & ENTERTAINMENT TIL 4 A.M.  
INCLUDES GRATUITIES & SALES TAX '35 PER COUPLE  
THE **Galaxy**  
338 FRANKLIN AVENUE BELLEVILLE 759-2500

**LEE'S**  
HAWAIIAN ISLANDER RESTAURANT & COCKTAIL LOUNGE  
POLYNESIAN-CHINESE CUISINE  
OPEN 7 DAYS A WEEK  
FOR YOUR **CHRISTMAS PARTIES**  
Make Your Reservations EARLY!!  
DINE TO THE SOFT HAWAIIAN MUSIC OF OUR THREE PIECE BAND, MONDAY  
TUESDAY & WEDNESDAY EVENINGS 9PM-1AM  
Bring Your Family and Come Dine with Us in this Truly Authentic Hawaiian Atmosphere!  
IT'S EXCITING • EYE CATCHING TASTE THRILLING  
**SPECIAL LUNCHEONS DAILY!**  
• "PU PU PLATTER" For 2 .... \$2.50  
• REGULAR LUNCHEON ..... \$1.75 up  
Special Weekly group lunch, 6 or more \$2.65 per person (tax included)  
Our Famous PU PU PLATTERS For Four Only \$5.75  
"Take Out Orders" Lobster Cantonese \$4.30 per order Year Round Special  
**939-3777**  
HOSTS: STEPHEN LOUIE STANLEY DIN  
768 STUYVESANT AVE. & RIVER ROAD  
LYNDHURST, NEW JERSEY

**SAL'S SEAFOOD**  
Wishing You A Happy Holiday  
Open to serve you every day, including Saturday and Sunday before Christmas, 8 a.m. to 8 p.m. Christmas Week with a daily fresh variety of fish  
ITALIAN FAVORITES:  
• Baccala  
• Capitone  
• Anguilli  
• Sepie  
• Pulpi  
• Scungille  
• Colembri  
• Live Lobsters  
• Live Crabs  
• Shrimp  
• Smelts  
• Fillet  
• Stripped Bass  
• Red Snappers  
• Sea Trout  
• Whiting  
• Long Island Clams  
• Mussels  
• Steamers  
10 Bloomfield Ave. Corner of N. 13th & Heckel St.  
FREE PARKING next to our Liquor Store (Bell Liquors)

**BELL LIQUORS**  
Owned by the Family of THE FAMOUS "SAL'S" SEAFOOD  
The Ideal Gift For The Holiday Season  
Beautifully decorated baskets, with our newly arrived domestic and imported wines!!  
**BELL LIQUORS**  
2 Bloomfield Ave. 759-9805  
Corner of N. 13th St. Next to Parking Lot For "SAL'S SEAFOOD"  
OPEN 9 to 10 P.M.  
Free Parking and Delivery

**For Your Dining Pleasure!**  
**LOBSTER DINNER**  
\$4.95  
We Cater To Small Afternoon Christmas Parties  
Steak Dinner \$4.95  
Surf & Turf Dinner \$4.95  
Dinner Served from 5 P.M. Daily Except Mondays  
Night Grill 7-Days a Week Until 1 A.M.  
CLOSED DEC. 24th & 25th  
**Broughton Inn**  
CLOSED MONDAYS FOR DINNERS ONLY  
(FORMERLY BROUGHTON TAVERN)  
142 - 144 Broughton Ave. Bloomfield  
FOR RESERVATIONS CALL 338-9863  
BROAD ST.  
BAY AVE. BLOOMFIELD WATCHING AVE.  
E. PASSAIC AVE.  
AMERICAN EXPRESS CARDS ACCEPTED



# Merry Christmas

20¢

## The Belleville Times

News

Vol. 64, No. 3

Second Class Postage  
Paid at Newark, N.J.

Belleville, N.J. 07109

Thursday, December 21, 1972

Telephone (201) 759-3200

Thought of the Week

O Wind, a-blowing all day  
long  
O wind, that sings so loud a  
song!

-R. L. Stevenson

### Pica Rebuffed

## Schoolers Nix Restructure Idea

The Board of Education Monday night voted 4-2 to defeat a resolution calling for a referendum to increase its size from seven to nine members. The Matthew Pica sponsored resolution would have placed that question on the ballot in the February schools election.

Only School Board members Pica and Caesar Romano voted in favor of bringing the question to the public while president Richard Mahmarian, Mrs. Norma McCool, James Risoli, and G. Fred Burlazzi called for the defeat of the resolution. Member Lawrence Schwartz did not attend the meeting.

Pica had directed School Board attorney Max Schwartz to study the feasibility of such a move and after Monday's vote the Board council said he favored such a measure.

"About 75 per cent of the

### Schedule Playground Interviews

The Recreation Department will conduct interviews for summer playground positions on December 26, 27, 28. Men and women who would like to be playground directors should telephone the Recreation Office for an appointment.

Directors with experience in conducting games, teaching arts and crafts and working with youngsters from age six thru fourteen are being sought. Directors who have worked previously and wish to return must also re-apply. Those interested should call for an appointment.

## Historical Society Still \$150 Short Of Purchasing Movies

Heavy rains held down the attendance of the "Oldtime Belleville" film festival held last Friday night in Belleville Senior High School. Still, about 350 persons showed up in support of the Historical Society sponsored feature.

The Historical Society sponsored the showing so it could permanently purchase the three-hour film of Belleville, made in early 1934.

"We are \$150 short of our goal of purchasing these historic films," said Allan Crisp, president of the Society.

"If all who planned to purchase tickets

at the door but didn't go on account of the weather would send a dollar as a contribution toward this worthy project we could reach our goal now."

Checks should be made out to the Belleville Historical Society and mailed to Norman Thompson, treasurer, 189 Hornbloom Avenue, Belleville.

"Also, those who saw the show and were impressed with the value of this film to the Town, particularly those who saw loved ones, may wish to donate more," Crisp concluded.

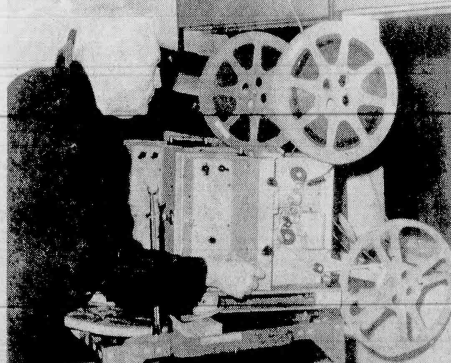

OPERATING PROJECTOR at last Friday's showing of "Oldtime Belleville" movie festival is Neil Horne, producer, director and cameraman for the three-hour feature.

schools in New Jersey have nine-member Boards," remarked Schwartz. Schwartz added that if voters did approve such a measure in February of this year the extra Board members could be added by the following year, in 1974. However, all that speculation turned out to be mute as the majority of the School Board nixed such a move.

The School Board members voting against the resolution, for the most part, cited their opposition to a committee-type of structure for the School Board as the main reason for the negative ballot.

Mrs. Norma McCool said it was hard enough for seven minds to agree so it may be more difficult for nine to work together. Risoli, who also voted against the measure, echoed those sentiments. Burlazzi said "it was quality, and not quantity that mattered."

Board president Mahmarian was one of the few members that agreed with the committee-type structuring but he voted against asking for a nine-member Board.

"Several months ago I instituted committees and assigned Board members to various areas. But these same Board members told me that form of structure was not working," stated Mahmarian.

Pica and Romano, on the other hand, felt that increasing the size of the Board could better distribute responsibilities and the general work load.

"Right now, the Board members are taxed for time," said Pica, explaining his position.

"I would like to break up the Town into districts and assign each Board member to a given area. Take No. 10 School for example. If there was a certain member assigned to that area maybe we could have pinpointed the problem there much sooner. Of course, that's only speculation but it is proving a point."

Romano remarked that if the Board didn't think it could agree if there were nine members, then perhaps bringing down the number from seven to five would see more agreement, since there would be less members to disagree.

### Asks Guarantee Work

## Burlazzi Blasts Board On School 10 Handling

School No. 10 will finally get its electrical problem solved but it took a determined effort by School Board member G. Fred Burlazzi to have it guaranteed that the work there would be done in the near future.

After Burlazzi publicly lambasted his colleagues for the way in which they handled the School 10 situation, the School Board unanimously adopted a resolution directing Bickford and Spaeth associates, consulting engineers from Elizabeth, to prepare plans and specifications for new electrical services, main breakers and main panels for Schools 10 and 5. Initially the Board was to adopt the measure without indicating a specific

deadline but Burlazzi persuaded the School Board to set a January 29, 1973 deadline for the consultant firm to submit its plans and specifications.

"I want a specific date in the (resolution) and then I want the staff here to expedite it. The purpose here is to set a specific date on this thing doesn't drag out," stated Burlazzi. "There are certain Board members who took their time on other things when differently in public as opposed to workshop meetings."

Burlazzi did mention by name the School Board members he was directing his comments to.

"Sometimes this Board is cutting pennies while spending thousands," Burlazzi added.

Burlazzi also indicated that the Board should have acted upon the School 10 problem many months ago and claimed that the whole problem there is still not being taken care of.

"You (the Board) are not doing anything about the lighting there (at No. 10). I took a light meter reading

there and it registered 10 to 20 foot candles, about as much as a fireplace," he charged.

Parents of School 10 pupils have been complaining for years that electrical equip-

(Continued on Page 2)

## Promo Executive Elected Hospital Trustee President



William R. Harris

### Bethany Kids Plan Giveaway For Christmas

The young people of Bethany Lutheran Church will be taking to the streets on Christmas eve morning. Even more unusual is the fact that they will be giving something away-no strings attached. And that "something" will be the Good News which is the Christmas story.

(Continued on Page 2)

### By Commission

## Three Bills Await Action

The Board of Commissioners will meet next Tuesday night, the day after Christmas, in the Town Hall Chambers. Awaiting action by the Town fathers are two ordinances up for a public

hearing and final vote and a major parking proposal on the table.

Up for public hearing is the yearly salary ordinance for Town Hall employees. The ordinance calls for a 5.5 per cent increase exclusive of increments. According to Town Treasurer Francis McCoy, most Town employees have reached their maximum scale and will not receive an increment. Although Mayor Joseph McGreevy is reportedly against the ordinance in its present form, the bill most likely will pass.

Another measure up for a final vote is a Mayor McGreevy sponsored bill creating a senior citizens coordinator for the Department of Revenue and Finance. The bill calls for a minimum of \$8,765 while the maximum is \$10,583 to be reached in six steps. Mayor McGreevy thought, said he will not fill the position out of the current budget because there are no funds available. However, he plans to appoint someone after receiving funds for the position from the 1973 budget.

William R. Harris, president and chief executive officer of United Advertising Corporation, was elected president of the Clara Maass Memorial Hospital Board of Trustees at the Board's annual meeting last week.

Harris joined United Advertising Corporation in 1946 and was elected president and chief executive officer in 1970. He is a graduate of the California Institute of Technology with a degree in physical science.

Active with numerous business and civic organizations, Harris is president of Florham Park Industrial Mall and the Drake Realty Company, both located in New Jersey, and is president of Island Enterprises, Limited, Grand Grand Cayman Island. He is a member of the Board of Directors of the Carat Savings and Loan Association, the Outdoor Advertising Association of America, the Traffic Audit Bureau and past president and Director of the Advertising Club of New Jersey.

Harris is also on the Advisory Board of the National Newark and Essex Bank and is president of th Robert Treat Council Boy Scouts of America and is a member of the Essex Fellows

(Continued on Page 2)



## Golden Comments

By James R. Golden

Former Mayor Ken Smith takes a strong stand in suggesting that the federal largess soon to be bestowed upon Belleville to help reduce local taxes be guarded carefully lest we be deprived the advantages it is intended to offer our local taxpayers in "holding the tax line."

His commendable concern about what is happening in Newark, however, should not overshadow the grasping design of the local school employees to exert unreasonable demands for salary increases and other prerequisites that could absorb most, if not all, of the monies designed to aid already over-extended tax-payers, staggering from back-breaking taxation.

Holdover State Education Commissioner Carl L. Marburger attacks the school lobby which played so large a part in his failure to receive confirmation for reappointment as being a powerful pressure group taking control of education out of the hands of local boards of education.

He contends, we must make sure such power groups don't determine curriculum innovations and textbooks and other matters now decided by the lay public.

"Too often," Marburger said, "the thrust for power requires these groups to use the legitimate fear of the people about their children."

"But there's a growing number of people who are fed

(Continued on Page 2)



SANTA AND HIS THREE ELVES give candy nightly at the home of Mr. and Mrs. Gabe Ferrantino, 93 Wilber Street, much to the delight of neighboring youngsters. Receiving treats are (l-r)

Wayne Graziano, 11; Jerry Chiodello, 10; and Tom Graziano, 9. Santa is Dino DiModica, 11; the elves include (l-r) Terry Lynn Ferrantino, 6; Lauri Ann Dauri, 6; and Frank Compitasso, 9.

**REGISTER NOW FOR  
NEXT SEMESTER**

**THE BELL-MONT ACADEMY**  
JORAEMON & NEW STS., BELLEVILLE, N.J.  
A Complete Montessori Program

For Children Age 3-6  
A.M. and P.M. SESSIONS  
For Information Call: 759-6498 or 484-0667

**AL'S RIVERSIDE BODY**  
AND FENDER WORKS

TOWING & COMPLETE COLLISION SERVICE  
WRECK RE-BUILDING - FRAME ALIGNMENT  
AUTOMOBILE REFINISHING

221 VALLEY ST.  
(Between Joralemon & Holmes St.)  
1 block East of Washington St.)  
BELLEVILLE, N.J. 759-1162

**The Boston Store**  
Belleville's Leading Department Store

Spend **Christmas** With Us

For One-Stop Family Shopping

- Infants
- Boys and Girls
- Men and Women
- Domestic
- Cub Scouts - Explorers
- Gift Certificates

Our Stock Is Complete  
Christmas Boxes are Plentiful!

OPEN EVENINGS 'TIL 9 P.M.  
UNTIL CHRISTMAS  
SATURDAYS 'TIL 5 P.M.

**The Boston Store**  
538 Washington Ave. Phone 759-2451  
Belleville We Deliver

We accept BankAmericard and Master Charge

**A Very Merry  
To The Merriest!!**

Fri., Sat., Sun. Specials

1 lb. Hot Jewish  
Pastrami  
& 2 Fresh Kosher  
Pickles **\$2.39**  
Both only

1 lb.  
Genoa **\$1.99**  
Salami

1 lb.  
Lean  
Roast **\$2.29**  
Pork

1 lb.  
German **\$1.23**  
Liverwurst

All Specials Sold By Full Pound Only.

Open  
Christmas Day  
'til 3 P.M.

Pick-Up Your  
FREE Catering  
Brochure

**Towne**  
DELICATESSEN  
650 JORAEMON ST.  
Cor. Franklin Ave., Belleville  
PL 9-9870

**Advertising Executive  
New Hospital Head**  
(Continued from Page 1)

Country Club and the Essex Club.

The United Advertising Corporation is one of the largest outdoor advertising companies in the United States and an important designer and builder of exterior signs, interior decor, and trade show exhibits. The Corporation is headquartered in Newark, with branches in New England, Pennsylvania, Delaware, Maryland and South Jersey.

A resident of South Hills, he is married to the former Maureen Elizabeth Burns and they have three daughters and two sons.

**Children at Bethany  
Scheduling Surprise**  
(Continued from Page 1)

During their regularly scheduled class time on Christmas Eve morning the children will be going through the neighborhood giving every house a new copy of "Good News for Modern Man," the recent translation of the New Testament published by the American Bible Society. They will greet each respondent with a "Merry Christmas! We would like to give you this copy of the New Testament!"

The Rev. Albert E. Alsapach, pastor of Bethany Lutheran Church at Joralemon and New Streets is pleased that the Sunday Church School is carrying out this project in the real Christmas spirit.

"We have enough of the commercialism," he said. "It will probably baffle a lot of people that Sunday morning when our little ones come to give them a New Testament, but we think they will be well received and at least will let the neighborhood know that the church is alive and well and serving."

**Golden Comments**  
(Continued from Page 1)

up with this kind of exploitation and what they need is a forum."

Take into consideration the fact that if all the funds are "eaten up" by the school folks, there'll be nothing left for the other town employees who make less than the pedagogues. It's about time a little more hesitancy was exercised before the school people grabbed up all the apples and everybody else was left with the dregs.

Speaking with Police Chief Joe Smith about those alternate side of street no parking regulations for street cleaning purposes, I've been advised that the Board of Commissioners unanimously approved a resolution at their Nov. 30th meeting suspending these regulations for the winter months between December 15th and March 31, 1973, the period when the bad weather prevents the use of the mechanical sweepers.

Time is running short for the candidates for the February School Board elections to prepare for their campaigns. Reports have it that several of the potential aspirants are maneuvering to win support and backing from some of the more popular and politically minded members of the Board of Commissioners. This is contrary to the accepted concept of complete divorcement of educational matters from politics and contributes NOTHING to the promotion of improved education more the enhancement of the political destiny of those politicians who might make the fatal mistake of becoming involved in matters in which they should keep their hands and influence out of, otherwise, the repercussions could be devastating.

Watch out Mike! Don't get sucked in. Everybody likes you now.

Old "Pat" Waters always would say, "Public Education is one of America's greatest institutions, but, don't ever try to inject politics into it." Pat stayed in office a long time and his advice is good for any present day office-holder.

Essex County is getting a new, modernistic Police Training Academy for the training preparation of all the local police trainees of the County. The Police Chief's Association in conjunction with the County Board of Freeholders are responsible for the improvement which should go a long way in offering the new recruits the most advanced and thorough indoctrination along present day police training practices. The new location of the Academy will be Cedar Grove. It is expected to be operational the latter part of 1973.

Look for mass reorganization of the local police department with the introduction of changes proposed by Comm. Laterza, Public Safety Director.

An increase of one additional Deputy Chief, from two to three, Geo. Lister will become the new Deputy Chief. Also Lt. Jim Mundy will be moved up to Captain and reports tend to confirm my prediction that Fire Chief Hundertpfund will be given an extension to continue on as Chief beyond the prescribed retirement age of 65.

The departmental changes will provide much political advantage to the Director who may claim anticipated support from those officers who advanced in promotion, with a substantial need to appoint replacements among the rank and file of the department which, while they may be needed, will add additional costs to the town's payroll expenses.

The big question is: Do we now have more chiefs than Indians?

**GRAND OPENING  
THE  
HANDICRAFT  
HUT**  
Arts and crafts

419 BROAD ST., BLOOMFIELD  
748-2636

Beading  
Decopage  
Candlemaking  
Rugs

Classes  
Beginning  
In  
January

**Burlazzi  
Blasts  
Board**  
(Continued from Page 1)

ment in the building, namely the main fuse panel box, is inadequate, thus creating a fire hazard. Roy Tice, president of the School 10 Home and School Association, claimed an "emergency situation existed there" and at times janitors "kept a window open near the panel box to keep it cool."

Tice told the Board Monday night that although he was pleased action was being taken on the problem, that it took much too long to bring the situation to the attention of the Board.

Last month Tice led several School 10 parents in protesting the emergency condition there.

**DOG  
OBEDIENCE  
CLASSES  
IN  
NUTLEY**

Exclusive trainers for the Humane Societies

Blessing Course **\$25**  
For All Breeds  
ENROLL NOW

**N.J. Dog College**  
687-2393

**WHEN IT'S EYEGLASSES  
YOU NEED  
J.E. COLLINS  
HAS WHAT YOU WANT**

QUICK SERVICE  
NO NEED TO TRAVEL TO N.Y.

Latest Fashion Frames

**J.E. COLLINS**  
Optician  
22 BROADWAY PASSAIC N.J.  
Hearing Aid Sales and Service  
Many Prescriptions Filled in One Hour

CALL 778-4662

**More of a good thing!**  
FREE GIFTS FOR NEW SAVINGS ACCOUNTS

**Broadway Savings  
Grand Opening Celebration**  
continues  
Come in and visit our new  
Newark Office  
843 North 6th Street at Heller Parkway  
For top rate savings plans and great free gifts

For a deposit of \$5,000 or more  
(select 1 through 9)

1. 5 speed Blender

2. G.E. Clock Radio

3. Corningware 7-piece set

For a deposit of \$1,000 or more  
(select 4 through 9)

4. Electric Timer turns lights on and off

5. 3-speed Hand Mixer

6. Electric Can Opener

For a deposit of \$50 or more  
(select 7 through 9)

7. Beacon Blanket

8. Electric Clock

9. Electric Warming Tray

Limit one gift per account. Qualifying deposit must remain in the account for 12 months or a charge for the gift will be made. Federal regulations do not permit the transfer of funds from a present Broadway Savings account to obtain a gift.

**REGULAR SAVINGS ACCOUNTS**  
5% a year  
Compounded Quarterly  
Paid from day of deposit to day of withdrawal effective January 1, 1973 (providing \$50 remains to the end of the quarter)

**Broadway Savings**  
AND LOAN ASSOCIATION  
NEWARK OFFICE: 843 North 6th Street at Heller Parkway

**Pharmacy  
Footnotes**

**Vincent  
Cazzarrelli  
Reg. Ph.**

Pharmacy Footnotes  
A person who is highly sensitive to some foods will sometimes try by himself to discover what food it is that is annoying his digestive system. Often, however, he fails to suspect the food that is troubling because it is one that he eats often. Don't keep substituting one food for another, and don't give up one delicious treat after another trying to discover which is the offender. It pays to realize that we may be sensitive to several commonly eaten foods. In fact, onions, milk, raw apples, cabbage, chocolate, radishes, tomatoes, cucumbers, and eggs, all of which seem inoffensive enough, are often the troubling substances! Fortunately, today there are medical and dietary aids on the market to help solve food problems the easy way.

Prescription problems are easily solved when you bring them to be filled at **ROSSMORE PHARMACY**, 338 Washington Ave. 758-1968, 759-1956. We handle the sales and rentals of convalescent aids, including walkers, wheelchairs and crutches. Finish your Christmas Dinner with delicious Whitman's or Schraff's Candies. Free Delivery of prescriptions. Hours: Daily 9 a.m. - 10 p.m., Sun 9 a.m. - 9 p.m.

All of us at Rossmore Pharmacy wish you and your families a very Merry Christmas.

**HELPFUL HINT:**  
Seldom used luggage is a great storage space for blankets.

**For An Exciting  
NEW YEAR'S EVE  
do something different!**

Enjoy a very special dinner...  
everything from soup to nuts  
**\$9.50** per person  
from 9 P.M. to 2 A.M.  
(Enjoy our open menu till 8:30 P.M.)

Come to the **Jade Fountain**  
for the most exotic foods ever prepared for an event. This new year's Eve celebrate with us and enjoy a true experience in dining it's different!

Call now for reservations and have a **HAPPY NEW YEAR**

Distinction Chinese  
Polyester Cuisine

**Jade Fountain**  
602 RIDGE RD. RTS. 3 and 21  
NORTH ARLINGTON CLIFTON  
991-5377 473-0177



## Marotti Named To Head Scout Membership Group

### Asks For Total Cooperation In Reaching Current Goal

Finance Committee Chairman Robert Davis and Bob Schultz started the ball rolling by showing a film on the importance of scouting and where the dollars that are donated do go.

After a short discussion, Robert Davis introduced the chairman, Mike Marotti. Mike stated that this year's goal is \$4,000 and he hopes that all Belleville citizens will help in making it a successful campaign. Marotti will help in making it that Pat Barbone will be the Majors Chairman, Seymour Grossman-Specials Chairman and John J. McCaffrey Family Chairman.

Other members of the committee who will be working in the campaign are Anthony Caruso, Peter Iacullo, Joseph Restaino, Jim Catalano, Frank Zatorski, Bob Fersch, and Patricia Verian.



Michael Marotti

### A Weather Bureau Service

## Civil Defense Control Releases Simple Rules For Riding Out Winter Storms

State Civil Defense Disaster Control is offering the National Weather Bureau Service winter safety rules to the public.

J. Morgan Van Hise, Acting State CD-DC Director, said copies of wallet-sized cards have been forwarded to county CD-DC for distribu-

tion at the local level. The state official said the simple and common-sense suggestions should serve as an annual reminder. Here are some of the suggestions listed on the card, entitled "Rules for Riding Out Winter Storms".

"Get Independent. Check

battery-powered equipment, heating fuel, food stock, and other supplies.

"Dress for the Season. Layers of protective clothing are more effective and efficient than single layers of thick clothing. Mittens are warmer than gloves. Hoods should cover mouth, to protect lungs from extremely cold air.

"Don't Kill Yourself Shoveling Snow. It is extremely hard work and can bring on a heart attack, a major cause of death during and after winter storms.

"Take Winter Driving Seriously. Keep your car 'winterized.' Carry a winter car kit containing equipment to help you keep warm, visible, and alive if you are trapped in a winter storm.

"If a blizzard traps you, avoid overexertion and exposure, stay in your vehicle (but keep it ventilated), exercise, turn on dome light at night, stand watches, don't panic."

Van Hise also praises the wallet card for a list of definitions related to winter weather, plus a "wind chill" table. Here are some of the "Winter Words of Warning" defined by the National Weather Service:

"Ice storm, freezing rain,

## Essex Unit Of The Cancer Society Chooses Area Dentist As President

Dr. William E. Caffrey, D.D.S., a Newark dental surgeon for 51 years, was presented with a gavel of office by vice president Mary E. McCarthy at his installation as president of the Essex County Unit of the American Cancer Society, this week in ceremonies at the Unit's headquarters, 336 South Harrison Street, East Orange.

Dr. Caffrey, a native Newarker, the son of the late Captain John J. Caffrey, of the Newark Police Department, has devoted many years of dedicated effort in the crusade to defeat cancer. For the fourteenth year he continues as chairman of the committee on dental cancer, sponsoring symposiums in

four areas of New Jersey on oral cancer identification and care. He served as vice president a number of years and is

a member of the executive committee. Other board members elected and installed from this

area were the Honorable Vincent P. Strumolo of Belleville and Patrick J. Kiernan.

Dr. Caffrey, married to the former Rose Cerlignone of Bloomfield, now makes his

home at 31 Rowe Street, Bloomfield. He has two sons, Father Benet O.S.B., now librarian at Delbarton School, Morristown and the other James R. Caffrey.



RECEIVING GAVEL as new president of Essex County Unit of American Cancer Society is Dr. William E. Caffrey, as Mary E. McCarthy does the honors.

Prepare for the Holidays!  
Have Your  
**Rugs & Wall-to-Wall  
Carpet Cleaned Now by  
MEADS-MILLER CO.**

NEED NEW CARPETING?

Come see the Selection in our Showroom

**667-4305**

143 Franklin Ave. Nutley

**G&M  
SKI  
SHOP**

T/A Savone Ski & Sport Shop  
215 Bloomfield Ave., Bloomfield

**429-8150**

For all your ski needs

Yamaha — Graves Skis  
Ski Rentals

**15% DISCOUNT  
TO HIGH SCHOOL AND  
COLLEGE STUDENTS**

**JUST IN TIME FOR CHRISTMAS**

**ODYSSEY**  
THE ELECTRONIC GAME OF THE FUTURE  
from Magnavox

Here's the super Christmas gift for the whole family! Odyssey is the new electronic game simulator that easily attaches to any 18" to 25" (diagonal) television to create a closed circuit electronic playground.

Odyssey is electronic tennis, roulette, football, hockey and much more. It comes complete with twelve electronic games, a master control module, six printed circuit game cards and two player control units!

Odyssey has a lot in it. Your family will get a lot out of it. Odyssey is a total play and learning experience for all ages!

**ONLY \$99.95**

Play ODYSSEY on any make TV...18" to 25"...black and white or color.

*Happy Holidays*

FROM THE DIRECTORS, OFFICERS AND STAFF OF

**PEOPLES NATIONAL BANK**  
AND TRUST COMPANY  
BELLEVILLE, N. J.

Tri-City Office: ROOMFIELD AVE. AT BELMONT  
MEMBER FEDERAL RESERVE SYSTEM  
FEDERAL DEPOSIT INSURANCE CORPORATION  
Athen Office: FRANKLIN AVE. AT JORALEMON

**BELLEVILLE'S ONLY LOCAL BANK**

**Enjoy the Magnavox  
Total Automatic Color System**

**TAC**  
TOTAL AUTOMATIC COLOR SYSTEM

Automatically keeps flesh tones natural and pictures sharp during scene changes and channel changes!

Automatic Fine Tuning!  
Eliminates the need for fine tuning when you change channels! All station signals are locked in for a perfectly tuned, precise picture!

Automatic Chroma Circuit! Gives you more uniform color from station to station—reduces variations in color intensity!

Automatic Tint Control!  
Automatically brings in natural flesh tones and keeps them that way—on every channel!

Model 7516. Finely detailed Mediterranean styling. 25" (diagonal) screen. Also in Contemporary and Early American

Your choice—only!  
**\$549**

Simulated TV Pictures

Beck's Budget Plan Available  
"WE SERVICE WHAT WE SELL"

**BECK'S**

196 Franklin Ave.  
Nutley 667-4225

Christmas Store Hours:  
9 to 9 Daily  
Saturday 9 to 6

# The Belleville Times

News

The Only Newspaper in the World Interested in Belleville

Published Every Thursday at 246 Washington Avenue  
Belleville, New Jersey, 07109, by The Belleville Times-News  
Telephone (201) 759-3200

Annual Subscription Price \$7.00

FRANK A. ORECHIO, Publisher

JOHN J. BUNEVICH, News Editor

## Gibson Errs Again

Newark's Mayor Kenneth Gibson is trying to shove down the throats of Newark City Councilmen the appointment of Police Lt. Edward L. Kerr as the City's new police director to succeed Deputy Chief John L. Redden who is resigning from the post January 1.

According to announcements in the daily press Lt. Kerr has made admissions that he was involved in three departmental charges and an accusation of assault and battery growing out of an automobile accident. According to Kerr a grand jury investigated the case and dismissed the charge.

Few people doubt that Mayor Gibson has offered the nomination of Lt. Kerr to placate Newark's black community. LeRoi Jones and his followers have demanded that Gibson appoint a black as police director.

Gibson's replacement of qualified white people with less than qualified black people perpetuates a racist approach to city government which Gibson initiated shortly after he took office. Qualified blacks are entitled to hold public office—appointive and elective. However in cases where a black appointment escalates a race confrontation then we think Mayor Gibson is wrong in pursuing such a course.

We don't think the appointment of a police director is really necessary, for after all there is a police chief and God knows how many deputy police chiefs. Why, pray tell us, do the taxpayers, already overburdened with real estate taxes, have to pay for a police director superimposed

upon the superior officer structure? Why not abolish the police director's job and let the police chief assume full responsibility for running the department?

God only knows what a black-led police force will lead to in the matter of the Kawaida Towers controversy. This incident is fraught with danger for Newark and its people. What hurts Newark hurts all the communities in Essex County. One-third of most municipal real estate taxes include costs for operating the county government. The county's charges for its services are based upon the assessed valuation of real estate in each municipality in the county. When race trouble rears its ugly head in the City of Newark lower real estate values come to the fore. This means towns like Nutley, Montclair, Verona, Bloomfield, Belleville and other suburban communities in Essex County will be asked to pick up a larger share of the county tax burden.

So when Mayor Gibson makes a fatal mistake in the City of Newark the waves he sets off by such an error touch the very heart of each suburban community.

It is time that Mayor Gibson stopped fooling around with political expediency and began serving the best interests of Newark, Essex County and the State of New Jersey.

### Why Not Essex?

## 2 Supreme Court Judges Needed

Governor William Cahill is planning to appoint two individuals to vacancies existing on the New Jersey Supreme Court.

Our candidates for these vacancies are Essex County Assignment Judge James R. Giuliano, Republican, and Passaic County Assignment Judge John Crane, Democrat.

Both Giuliano and Crane have been serving as members of the Superior Court for almost 15 years. Both Judges Giuliano and Crane have brought honor to the judiciary system of our state. They have served with distinction and have earned the respect of New Jersey attorneys as well as their

colleagues on the bench.

Both Judges Giuliano and Crane enjoy semi-national reputations for their outstanding work in jurisprudence.

In filling the Supreme Court vacancies Governor Cahill should give serious consideration to North Jersey's valid request for recognition.

### Seems Only Yesterday

## Police, Firemen Grumble Over Proposed Pay Hikes

By Elaine Auerbach

Five Years Ago

Mayor Kenneth Smith was expected to be confronted with demands from the Belleville police and firemen for 1968 across the board pay hikes. Detectives Michael Marotti president of the Belleville Patrolmen's Benevolent Association stated that although Belleville police and firemen had received pay hikes in 1966, they "were still on the bottom of the list when compared with other departments."

Mrs. Norma McCool, a member of the Board of Education, was appointed chairman of the 1968 Mothers' March for the March of Dimes. "Most people don't realize," commented Mrs. McCool, "the terrible toll in human lives taken by birth defects. Only heart diseases cause more deaths." The campaign leader pleaded that when the Marching Mothers came around, that residents in the town would "give a child a chance."

A public hearing on the land use portion of the master plan was to be held early in 1968 according to Edward Heibert, chairman of the Planning Board. The Board had met with the Commissioners to present the results of a year's study to update portions of the master plan originally completed in 1962. The town planners discussed changes and a final draft of the land use plan was agreed upon.

Ten Years Ago

An early morning flash fire routed some 25 families from their two story apartment building at 105 Belleville Avenue, injuring one fireman and causing two elderly women to be taken to Clara Maass Memorial Hospital. There were no serious injuries in the two alarm fire which started in the basement apartment. Fire Chief Hunderfund said that the blaze may have been caused by a short circuit.

Alfred Outcalt of 7 Belmoor Street was elected worshipful master of Belleville Lodge No. 108. Free and Accepted Masons at the annual election and installation of officers. Edward Penkethman was elected senior warden and Frederick Holloway was elected junior warden.

The Belleville School Board authorized the re-advertisement of bids for the proposed new two million dollar senior high school during its regular meeting at School 8, but only after the group had weathered the strenuous protests of Mrs. Thomas McCool, who cast the single dissenting vote in a 6-1 decision. The re-evaluation of the plans was expected to save the Board over \$370,000.

Fifteen Years Ago

A motion by Eugene Kelly at the Board of Education meeting to appoint Frank M. Durkee General Supervisor of Belleville Schools to coordinate curriculum, research and development and to control supervision on an 11 month contract at his present salary ran into a wall of opposition. Kelly wanted Durkee's title changed from Assistant Superintendent to General Supervisor

which would have put him on the same level with Howard Dufford, Assistant Superintendent of Business.

John F. Kidd, president of Walter Kidd and Company, was elected president of the Board of Trustees of Clara Maass Memorial Hospital. Henry G. Pfaff Jr. was elected vice-president.

Speaking before Belleville Kiwanis Club members, Michael V. Albertine, local insurance broker and a candidate for a seat on the Board of Education called for strong action and sacrifice. If necessary, to meet and surpass the scientific education challenges presented to the United States by Russia. "There has come," Albertine stated, "the grim realization that we were caught slacking in our educational system." He commented how the Russians' concern for education has placed them ahead in the new race for space with their achievement of launching the first spunk into orbit.

Twenty-Five Years Ago

Sydney Browne, chairman of the Community Chest Drive, presented "Oscars" to the winners and captains in each zone at a social gathering held for all volunteer workers. Those receiving the awards were: C.G. Maise, John Kennedy, Mrs. Birdie Jefferson, Alex Thomas, Mrs. Hugh Pace, Mrs. M.W. Bennett and Herman Garber.

Twenty-two Belleville and Nutley doctors, at an open meeting in the Belleville Recreation House, voted unanimously for the establishment of a general hospital in the Nutley-Belleville-Bloomfield area. They also voted in favor of a general hospital over a specialized industrial clinic, stressing the need of at least 250 hospital beds for a population of 300,000 which was without hospital facilities.

Cubs of Pack No. 307 honored the Passaic Avenue School at a Parent-Teacher Association meeting by a surprise presentation of two paintings, "On the Terrace" by Auguste Renoir and "The Dempsey-Firpo Fight" by George Bellows. Cryus Amato, of Grade Five, made the presentation for the Cubs and principal Catherine Hardwick accepted the gifts for the school.

Forty Years Ago

The Sunshine Group of Belleville Chapter, Order of the Eastern Star, accompanied by Mrs. Theresa Mack, chairman, and a party of members and friends visited the Home and Hospital for Crippled Children to distribute gifts and to entertain the patients.

May Prendergast, Madeline Nedekind, Florence Craftliff, Francis Miscendino, Allan Butler, George Shifler, Jean Sloan, James Joiner, Katherine Hobson, Betty Simmons, and Arthur Fred played the leading roles in "The Christmas Gift," a pageant presented by the English classes at school.

Fifty Years Ago

Some 1,100 pupils of the Silver Lake Section were without school facilities as a result of a fire which destroyed their school, entailing a loss of approximately \$275,000.

## Maybe This Christmas

To the Editor:

MAYBE THIS CHRISTMAS, LORD Christmas is the time of year, Hope springs eternal in the breast. Some joy, some sorrow, many a tear, And a world that is not at rest. Hope! For a world of peace, Food and jobs for all. Hope — without cease, For, without Hope, we fall. Hope is another way to pray That He will hear our plea, Maybe this Christmas, Lord Bring peace to all, set mankind free.

by Pat Diana

## Resident Submits Christmas Prayer

To The Editor:

The following was submitted by Ann Nenno of Sal's Seafood and Bell Liqueurs in Belleville.

CHRISTMAS PRAYER

by Ann Nenno

Dearest Jesus help me with my prayer Santa lives closest to you up there Tell him please tell him for us To change his gifts in the whole country

It's time we're aware at our young age It's time your birthday opened another page

We children should be taught to be kind and giving

Their creativity can bring them joy

In fear of freezing in the night

Oh help me with my maiden's plight

He should vie to those in desperate need

He should bring food for those to feed

Children need not expensive toys

Their creativity can bring them joy

When his work is well done

The rest of us can have great fun

For then we'll know all is well in the world

And then on Christmas a new flag will unfurl

A flag a symbol of our love

For you dear Jesus in heaven above.

### Helen's Thing

## Of Husbands Who Sometimes Forget Things

By Helen Maguire

SATURDAY WAS a hectic day around here. Gavin and Ryan were due at church at 10:30 for a pageant rehearsal. Rod had a dozen and one errands to do, the tree had to be purchased and in the middle of all this, the car decided to call it quits and would not budge, may not even an inch. After a few well chosen words which have no place in an offering of the press, Rod investigated its innards and found the rotor had broken which necessitated a trip to Sally's chauffered by Jack Cullen and the purchase of a replacement at the astronomical cost of 64 cents (including tax).

Anyway, I never did get to the grocery store until late afternoon and as I came up High Street and glanced at Nelson's clock, I found to my dismay that it was ten minutes to five, remembered that Rod's suit which he planned to wear on the morn was in the cleaners and that Allan's closed its doors at five.

I BEAT the hastiest retreat down High Street and pulled up in front of the cleaners just in time to catch the proprietors as they were leaving. "I certainly appreciate this," I said as they very graciously opened the door again. "I would not have been very welcome at home if I had appeared without the man's suit."

"By the way," inquired the lady as she retrieved Rod's raiment from the rack, "does this other article look familiar to you? It's been here for months and has your name on it." "It bears a very strong resemblance to my husband's best summer suit," I admitted, "but I'll check with him first before I cart a strange garment into the house."

Monday morning, I journeyed "downtown" to the vacuum repair store to pick up the hose which my better half had left on Saturday morning amid pleas that it be replaced immediately. "The last thing I said to him as he left," reported the man as he handed up the hose, "was not to forget it, that it would be ready in the afternoon since he needed it so badly." "Think nothing of it," I replied. "His suit has been in the cleaners since August. I am rapidly coming to the conclusion that my spouse has a memory like a sieve."

BUT ONLY for unimportant things like clothes and house. He remembers birthdays and anniversaries and where we went on our first date ("Ben Hur") and the days we christened the babies and how it feels to be young and away from home at the holidays. He gets almost as excited about Christmas as the kids although he hates shopping for gifts with a passion and follows me around the stores with a martini glass until I take pity on him and finish up by myself.

But he has the patience I lack to trim the tree and put up the lights outside and assemble wagons and carriages and all sorts of assorted goodies which for some strange reason come in pieces. He drew the line this year at putting together a huge plain doll-house which my father ordered for the girls. "The old goat sent for it," he intoned. "Let the old goat put it together." And the old goat did.

And none of us have forgotten to wish you a merry, merry Christmas, filled with joy and peace and hope for the future.

## Hits the Heart of the Matter On Vietnam Peace Proposals

straightforward path to peace unlikely. But Kissinger's claim that it was all the other side's fault is pathetically unconvincing.

Consider the two issues that he now suggests are the sticking-points. The first, that of the true supervision team, Kissinger treated lightly, indeed jocularly, at his press conference of Oct. 26. He quipped that this section of the draft agreement would "no doubt occupy graduate students for many years" and that "only my colleague," Ambassador William H. Sullivan, really understood it.

As for the Saigon Government's claim to be the sole legal sovereign for all South Vietnam, the basic approach of the draft agreement negated that. For it was an agreement on a standstill cease-fire, with the two warring parties in the South continuing to control their own areas and committed to work toward an eventual political settlement.

Moreover, the draft agreement explicitly ruled out treating South Vietnam as a juridically independent country. The very first paragraph of the summary published by Hanoi Oct. 26, which Kissinger acknowledged as "a very fair account," said the United States would respect "the independence, sovereignty, unity and territorial integrity of Vietnam as recognized by the 1954 Geneva agreements" (emphasis added).

In other words, the draft terms continued the Geneva formula of regarding Vietnam as one country, divided by a temporary military line. Since that has

always been the view of Hanoi, it would hardly have tried to reopen this part of the agreement. And in fact there is no secret about who did: the United States, at the urging of Nguyen Van Thieu.

Why did Kissinger go back to Paris with fresh demands that have evidently made the whole agreement come unstuck? One explanation may simply be overconfidence: He and others in Washington may have believed the familiar reports that the Communists were desperate and would agree to anything. If so, there is hope that after a few weeks of charges and countercharges the peace talks could get back on the track.

But there is a graver possibility: that President Nixon has really not made the fundamental decision to settle this war for less than a victory, to accept compromise to obscure such root issues as sovereignty. Was it accident that Kissinger kept referring to the final decision being up to "the President"? Henry Kissinger's credibility is one casualty of this turn in the Vietnam saga. For whatever reason, he has been caught out in what the public will see as a deception. His awareness of that may account for his descent from the serious, magnanimous tone of his Oct. 26 press conference to the pique and pettiness of his latest.

But no one need grieve too much for Kissinger; he will survive. If American cynicism deepens, the real victims will be the Vietnamese, North and South, for the American bombs keep falling in a war that daily grows more senseless.



By Frank A. Orechio

ANTHONY LEWIS, the respected London correspondent for the New York Times, recently wrote a column concerning the present status of the Vietnam peace negotiations. He has said it just like we would like to—and therefore we take the privilege and liberty of quoting Anthony Lewis's column which appeared in this week's issue of the New York Times which expresses our personal, deep concern over Henry Kissinger's credibility when we recall on October 26 Kissinger said, "Peace is at hand." The current Vietnam peace negotiations are a bad scene and distress me greatly.

London, Dec. 17—The spread of cynicism in the United States, the loss of faith in the political process, can be traced back in significant part to the election of 1964. A good many people felt afterward, whether or not they articulated the thought, that they had been the victims of a deception. Lyndon Johnson had run as the peace candidate, won in a landslide and then quickly slipped the country into war.

One bitter result of Henry Kissinger's confession that peace is not, after all, at hand in Vietnam is likely to be an intensification of the feeling that there is no truth in the system. For the public is wise enough to look past the evasions and the feeble attempts at justification and realize that, for whatever reason, it

has once again been grossly deceived. "It is obvious," Kissinger said on Oct. 26, "that a war that has been raging for ten years is drawing to a conclusion...It is obvious that most of the difficult problems have been dealt with...Having come this far, we cannot fail and we will not fail..."

Kissinger is a smart and careful man. One cannot imagine him using such language lightly—language with the definitive, even proud ring of the word "obvious." He knows far too much about the history of Vietnam to have based such flat statements on mere wishful thinking. He must have believed, as he said, that peace was "within reach in a matter of weeks or less."

What, then, went wrong?

According to Kissinger, in his latest White House press conference, it was the other side that made difficulties. Le Duc Tho kept trying to reopen settled questions of principle. There were no important disagreements about the size and powers of the proposed international truce supervision team, and about language reflecting Saigon's claim to sovereignty over all of South Vietnam.

Of course Hanoi may have been difficult when the talks resumed after the American election; the whole history of negotiations on Vietnam makes a



# social news



**Gala Affair** — Family members gather to celebrate the silver anniversary of the Ceramis. From left, Charlie Cerami, Mrs. Geraldine Cerami, Rocco Cerami, Ann Marie Cerami and in front, Nickie Cerami.

## Ceramis celebrate silver anniversary at surprise party

Mr. and Mrs. Rocco Cerami of Belleville celebrated their 25th wedding anniversary Oct. 4. A surprise party hosted by their children, was held Oct. 7 at The Fountain, Belleville.

Eighty relatives and friends attended the affair after which the couple left on a second honeymoon to Las Vegas, Nevada.

Mrs. Cerami is the former Geraldine Cofone, daughter of Nicholas Cofone of Belleville and the late Mrs. Mary Cofone. Mr. Cerami, son of the late Mr. and Mrs. Charles Cerami of Belleville, is the owner of Cerami Construction Co., Inc., Belleville.



Mrs. William Schellhase — nee Lynn Gialanella

## Califano-Natoli engagement is told; wedding next year

Mr. and Mrs. Michael Califano of 429 Walnut St. announce the engagement of their daughter, Joanne to Fred B. Natoli III, son of Mr. and Mrs. Fred B. Natoli Jr. of Yonkers, N.Y.

Miss Califano, an alumna of Nutley High School and Kean College of N.J., is a remedial math

teacher in East Newark public schools.

Mr. Natoli, an alumnus of Manhattan Prep and Fordham University, is with the Westchester County Dept. of Social Services.

The wedding will be held Sept. 15, 1979.

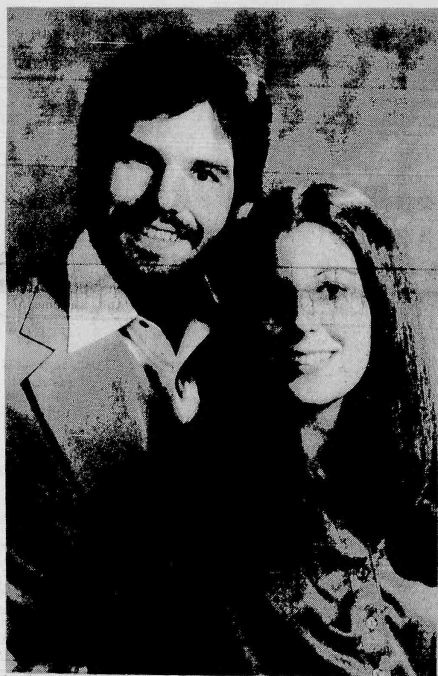

Joanne Califano — Fred Natoli III

## Mr. and Mrs. Schellhase honeymooned in Acapulco

Miss Lynn Mary Gialanella, daughter of Mr. and Mrs. Louis Gialanella of Belleville was married Oct. 15 to Robert Schellhase, son of Mr. and Mrs. William Schellhase of Shohola, Pa., formerly of West Orange. The wedding was held at Our Lady of Lourdes Church, West Orange with a reception following at Richfield Regency, Verona.

The Rev. John J. Golding performed the ceremony. The bride was attended by Mrs. Barbara Mochina as matron of honor. Bridesmaids included Miss Ellen Little, Mrs. Phoebe Chin and Miss Mary Schellhase, sister of the groom.

Jay Burke served as best man while Andrew Lenczyk and the groom's brothers, Richard and William Schellhase ushered.

Mrs. Schellhase is the dietetic assistant at East Orange Veterans' Administration Medical Center.

Mr. Schellhase is a plumber in Local 24.

Following a honeymoon in Acapulco, the couple has made their home in Belleville.

### Urges motorists to prepare for winter months ahead

"Don't put off preparing your vehicle for the winter snow and ice season."

That's the advice offered motorists by New Jersey Turnpike Director of Operations, Paul M. Weckesser "to reduce the chances of travel delays or being involved in avoidable accidents."



Mrs. Peter Schmidt - nee Mary Ellen Keane

## Mary Ellen Keane wed to Peter David Schmidt

Miss Mary Ellen Elizabeth Keane, daughter of Mr. and Mrs. Edward G. Keane of 80 Hawthorne Ave. and Peter David Schmidt, son of Mr. and Mrs. Donald Schmidt of Plainfield were married Sept. 30 in St. Clare Church, Clifton.

The Rev. Tom Pivinski performed the ceremony which was followed by a reception at Robin Hood Inn, Clifton.

Escorted by her father, the bride wore a white Qiana gown with high neckline in embroidered illusion, fitted sleeves and chapel train trimmed in Venise lace. A matching lace headpiece held her veil and she carried a round bouquet of daisies, miniature carnations and babies' breath.

Miss Nancy Brancaccio of Nutley was maid of honor. Bridesmaids included Miss Sue Schmidt of Plainfield, and Miss Mary Reilly of Montclair. Flower girls were Margery Keane of Nutley and Dana Schmidt of Notre Dame, Indiana.

They were attired in blue gowns with blouson tops and bow front closure. The honor attendant carried daisies, blue and yellow carnations and babies' breath. The others had daisies, blue miniature carnations and babies' breath. The flower girls, in yellow gowns, carried daisies, yellow pompons and babies' breath.

Donald Schmidt of Notre Dame was best man. Ushers were Bill Fenton of Silver Spring, Md. and Edward Keane of Nutley. Ringbearer was Darin Schmidt of Notre Dame and altar boy was Bill Keane of Nutley.

Mrs. Keane chose a beige gown with long sleeves while the groom's

mother was in a mauve multi-color gown with blouson top. Corsages were orchids.

Mrs. Schmidt, an alumna of Montclair State College, is with Passaic Clifton YMCA.

Mr. Schmidt, a graduate of Notre Dame University, is with the County of Union Dept. of Parks and Recreation.

The couple honeymooned in Bermuda and have made their home in Roselle Park.

## Kingsland Manor mini-fair opens next weekend

Knitting needles click, scissors snip and all the hands have been busy for several months as a number of women meet each Wednesday at the Kingsland Manor. These ladies of the Wednesday Afternoon Sewing Group are getting ready for a mini-fair Saturday and Sunday, Nov. 18 and 19 in the parlor and library of the Kingsland Manor.

They will greet you in colonial costumes offering baked goods, handmade crafts, fall decorations and Christmas wreaths for your holiday shopping.

One can relax over a cup of tea or coffee in the Tea Room where costumed young people will be waiting to be of service. The fair is open from 10 a.m. to 4 p.m. Saturday and 1 to 5 p.m. Sunday.

Tours of the Manor are available, conducted by Historic Restoration Trust members, during the hours of the fair.

## Stork Club

Alicia R. Hudnett

A second child, a daughter, Alicia Rose was born to Mr. and Mrs. Richard Hudnett of Nutley Sept. 26 at Clara Maass Memorial Hospital. Birth weight was 6lbs. 13ozs. She joins Christina Dorothea, two and a half.

Mrs. Hudnett is the former Barbara Panza, daughter of Mr. and Mrs. Donato Panda of Nutley. Mr. Hudnett, son of the late Mr. and Mrs. Charles Hudnett of Nutley, is manager of Garden State Farms, Belleville.

Richard Stellato

A second child, a son, Richard was born to Mr. and Mrs. Richard Stellato of 44 Linden Ave. Sept. 24 at Clara Maass Memorial Hospital. Birth weight was 9lbs. 7ozs. He joins Kerri-Anne.

Mrs. Stellato is the former Kathleen Haley, daughter of Mr. and Mrs. Robert Haley of Bloomfield. Mr. Stellato, son of Mr. and Mrs. Michael Stellato of Belleville, is a housewares buyer.

### PARK MANOR

NURSING HOME  
Dedicated to Better Patient Care  
Specializing in Female Patients

PROFESSIONAL NURSING STAFF  
REHABILITATION PROGRAM  
PHYSICAL THERAPY  
OXYGEN FRACTURE EQUIPMENT  
SPECIAL DIETS

- AGED
- CONVALESCENT
- CHRONICALLY ILL
- POST-OPERATIVE

23 Park Place, Bloomfield  
743-7772

Member of NJ American Nursing Home Assoc  
Professional Care in a Homelike Environment



## HOLIDAY HAIR SPECIAL

HAIRCUT • PERM  
CONDITIONING TREATMENT

All For \$25<sup>50</sup>

Come See How Beautiful  
We Can Make You  
THE CLASSIC IMAGE

236 Franklin Ave.

Nutley, N.J.

667-2032

Offer Expires  
Dec. 16th, 1978

### Dr. Schail C. Frank

Surgeon Podiatrist

SPECIALIZING IN PODIATRIC MEDICINE & FOOT SURGERY  
is located at  
567 Franklin Ave., Belleville-Nutley Line  
759-6298

HOURS: MON. 9-6, TUES. 1:30-3:30, THURS. 1:30-7:30  
FRI. 2-6 SAT. 9-12

# WEDDINGS AND ENGAGEMENTS IN SOCIAL SPOTLIGHT



Miss Cathleen Ferguson  
Miss Ferguson,  
Fred Calenda  
Are Engaged

Mr. and Mrs. Frank Ferguson Jr. of Belleville announce the engagement of their daughter, Cathleen Mary to Fred Anthony Calenda, son of Mr. and Mrs. Fred Calenda of Bloomfield.

Miss Ferguson, a graduate of East Orange Catholic School, is with Beneficial Employment Services, Bloomfield.

Mr. Calenda, an alumnus of Essex Catholic High School, attends Bloomfield College.

The laboring man is often the healthiest, and happiest, man in his neighborhood.



Miss Linda Gawdun  
Linda Gawdun,  
Gary D. Corino  
Will Be Wed

Mr. and Mrs. John Gawdun Jr. of Newton announce the engagement of their daughter, Linda Ann to Gary D. Corino, son of Mr. and Mrs. Don Corino of 7 Wallace Street.

Miss Gawdun, an alumna of Pope John XXIII High School, Sparta and St. Mary's Hospital School of Nursing, Passaic, is with Morristown Memorial Hospital.

Mr. Corino, a graduate of Belleville High School, is a senior at Newark State College of Engineering where he is working for his degree in civil engineering. He is a brother of Tau Epsilon Phi fraternity.

The wedding will be held in August of 1973.

## Troop 963 Invests 13 New Brownies

Thirteen new Brownies were invested into School One's Troop #963 in a ceremony October 18 led by troop leader Mrs. Cochran. The girls who were invested as Brownies are Barbara Bambrick, Helen Bell, Pamela Byers, Ellen Carlson, Catherine Davila, Monica Demerski, Ronni Ann Depasquale, Tanya Edwards, Sharon Finn, Maria Mastrolia, Marlene Talmadge, Bobbi Walston, Loriel Wells.

These new Brownies joined second year Brownies: Leslie Davila, Denise Demerski, Barbara Driggers, Janet Felley, Michele Kolesar, Karen Smith, Nancy Stahl, Jodi Walston.

The troop so far this year has engaged in several Girl Scout activities including the sale of Girl Scout calendars as a fund raising venture and also marched in the Belleville Veterans Day Parade October 23.

On November 18th 12 of the girls from Troop #963 joined other Girl Scouts in Belleville in a roller skating outing at Twin City Rink in Elizabeth. Three mothers joined the girls, Mrs. Bell, Mrs. McCarthy and Mrs. Talmadge.

For Thanksgiving the girls made a candle centerpiece for their Thanksgiving table. The two Brownies who rode on the Santa Claus float were from troop #963 and were Barbara Bambrick and Karen Smith.

Miss Marion Hansen, Miss Frances Foley, Mrs. John Simon and Miss Ruth Williamson of Tri-Town Business & Professional Women of Belleville, Bloomfield & Nutley, Inc. recently completed a course on "Dynamic Management of People and Situations" offered in Washington, D.C. by the Business and Professional Women's Foundation.

The management training program is one of 12 being offered by the Foundation.

Holiday Programs Set At Newark Museum

On Tuesday, December 26, and Friday, December 29, the programs will include Mineral Identification Workshops at 1:00 p.m., Planetarium shows at 1:30 and Electricity Demonstrations at 2:30.

All scenes will be staffed with live characters and live animals. Sound, music and lighting is designed to give an extra measure of life and meaning to each portrayal. More than 50 individuals will be attired and in action in the scenes.

The Brookdale Baptist Church is located at Broad Street and Mountain Avenue in Bloomfield, and the Youth Leader, Phil Brower invites all to come and enjoy this great undertaking between Dec. 20th to the 23rd. Time of showing is limited to 7:30-9:30 p.m. on each of these nights. The enormous display construction is the work of Joe Laicana of the Bloomfield Colony Sign Shop.



Mr. and Mrs. Joshua Beverly

## Couple Celebrates 50 Golden Years

The children of Mr. and Mrs. Joshua Beverly are happy to announce the 50th wedding anniversary of their parents.

Mr. and Mrs. Beverly, both from Lunningburg County, Virginia, were raised as neighbors, went to grammar school together and were childhood sweethearts. They moved to New Jersey in 1922 and were married in Ridgewood on December 24, 1922.

## Inauguratos Feted On Anniversary

Mr. and Mrs. Nicholas Inaugurato of Lake Street, Belleville celebrated their 50th wedding anniversary on Sunday, December 3, at Biase's Restaurant. The party, given by their children, Mrs. Theodore Rosamilla of Bloomfield, Jure Inaugurato of Belleville, Miss Dolores Inaugurato of Belleville and Mrs. Jack Vaskovsky of Tom River, was attended by many relatives and friends.

The couple were married at St. Anthony's Church, Bloomfield on December 3, 1922.

## New Officers Are Chosen At School 9

At the November 14th meeting of the P.T.A. of School #9, it was announced that Mrs. Philip Lazzaro, president and Mrs. A. Mocolick, treasurer, had resigned. Their resignations were accepted with regret by the Executive Board at their monthly meeting.

The Executive Board voted and Mrs. Richard Rovell was elected as president for the remainder of the year and Mrs. Elwood Dolph was elected to the position of treasurer. The Executive Board and the entire membership of P.T.A. #9 wish to thank Mrs. Lazzaro and Mrs. Mocolick for their outstanding service and extend congratulations to Mrs. Rovell and Mrs. Dolph. 1922 and have resided in Belleville since then. Mrs. \*\*\*

Santa Claus reports that he is getting urgent messages every day now.

## SCARDINO'S Catering and Banquet Hall

ACCOMMODATIONS TO 150  
COME IN  
AND CHECK ON OUR  
Buffet Specials

Ask for Free Estimate  
Specializing In the All Hot  
ITALIAN BUFFET

HAVE YOU TRIED  
SCARDINO'S  
FAMOUS  
SAUSAGE ROLL YET?  
They're Great — Only 49¢

Each a Meal in itself 3 for \$1.35

We Carry All Flavors Of Brookdale Soda  
Valley Brook Liquor & Deli

485 Valley Brook Ave.,  
Lyndhurst, N.J.

933-7584

OPEN SUNDAY 11 A.M.  
10 P.M.

## Peter Bridge Addresses Club

Peter Bridge, former reporter for the now defunct Newark Evening News addressed the members of the Men's Club of Congregation Ahavas Achim of Belleville at their regular monthly Sunday breakfast on November 26.

Mr. Bridge was subpoenaed by a special grand jury investigating alleged corruption in the Newark Housing Authority. Having failed to get the subpoena quashed, Mr. Bridge appeared before the grand jury, where he affirmed the accuracy of what he had not written. The New Jersey courts disagreed with Mr. Bridge's contention that he was protected by the Constitutional guarantee of freedom of the press and Mr. Bridge's paper, in the meanwhile, had gone out of business, leaving him to pay his own legal expenses—went to jail.

Recently, the special grand jury completed its work without indicting anyone, and Mr. Bridge, who had been in the Essex County Jail for 20 days was released.

Mr. Bridge's subject was "Invasion of Privacy" as a followup to last month's meeting at which Rabbi Horowitz spoke on the same subject as related to our past history.

## ORT Sponsoring Children's Show December 29

"Save this date". Friday December 29 at 2 p.m. Women's American ORT will sponsor a children's show at Bloomfield Senior High School Broad Street, Bloomfield.

The show which will be presented by Willowbrook Playhouse entitled, "Children's Wonderland, will include Little Red Riding Hood, Peter Pan, Three Pigs and Mary Poppins. There will be audience participation geared for ages 3-12.

Tickets are available at \$1.00. For further information call (338-7616) or (429-9729).

## Sister Will Address Belleville Kiwanis Club

Sister Eleanor Quin, noted author and lecturer, will be the guest speaker at the

Belleville Kiwanis Club's annual Christmas party meeting at the Fountain Restaurant, December 21.

Sister Eleanor has appeared on nation-wide TV and radio, has been interviewed by many leading newspapers and has just completed a speaking tour of the United States.

She has written an autobiography entitled "Last on the Menu" published by Prentice Hall and now in its fourth printing.



Sister Eleanor Quin

Samuel Johnson said: "Politeness is like an cushion. There may be nothing in it, but it cases our joints wonderfully."



## Bridal Show

Forecast

Spring & Summer of 1973

Presentation of Gowns For the Bride & Bridal Party by

**La Louise**  
1187 Springfield Avenue  
Irvington

Priscilla, Bianchi, Maurer, Cahill,  
Galina, Fink

Monday Evening January 8

NO CHARGE FOR TICKETS

Call or write for admission ticket.

Reservations Only.

372-9525

373-1283



By Justin

## XMAS BEAUTY GIFT TIPS!

1,000 WATT

• Big Deluxe Multi-Speed Hand Blower Dryers... 24.95

• Oster Portable Hair Dryers... 23.95

• Super-Max By Gillette... 19.95

• Purr Tangle-Free Dryer... 19.95

• All-Purpose Hand Dryer w/case & All Attachments... 11.95

• Hot Comb with All Attachments... 16.95

JUSTIN'S BEAUTY SUPPLY CO.

14 BELLEVILLE AVE. BLOOMFIELD, N.J.

OPEN THURS. TILL 8:30 P.M.

748-4823

MERRY XMAS & HAPPY NEW YEAR

**Special**

GET  
AQUAINTED  
OFFER  
8 LBS.  
DRY  
CLEANING  
Reg. 3.00

WITH THIS COUPON  
**\$1.00 OFF**  
Good Until Dec. 22nd, 1972

FREE STEAM CABINET  
FINISHING  
WE DO ALL THE WORK!!  
**KEARNY SPEED WASH LAUNDERETTE FULLY ATTENDED**  
IN THE KEARNY SHOP-RITE SHOPPING CENTER  
100 PASSAIC AVE., KEARNY  
DAILY FROM 7 A.M. - 10 P.M. SUNDAY TO 7

## time for a change?

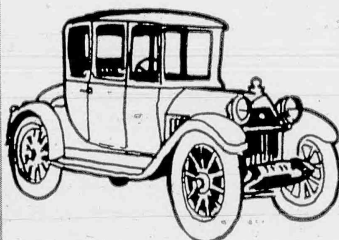

## See us for a New Car Loan

At \$4.50 per hundred

## SECURITY NATIONAL BANK

Bank & Halsey St., Newark, N.J.

Kingsland Office  
437 Kingsland St.  
661-5121

Harrison St. Office  
213 Harrison St.  
661-5110

Nutley, N.J.

Offices in Newark and opening soon in Hanover Township.

Member F.D.I.C.

This is the season to get the best buy on 1973 model new cars. We can help you buy that new car by financing it for less — check the chart below. If you are in the market for a new car stop by any of our convenient offices listed below. If you want to save time and steps clip out the coupon and we will do the rest.

Ask about our attractive rates for home improvement, personal loans, tax loans or vacation loans. We will be happy to help make some of your dreams possible. Come in and see us first, you will be delighted at the prompt, personalized attention you receive.

Disclosure Chart for Typical Loans				
Amount of Loan	Life Ins.	Interest	Deferred Pay't Price	Pay't for 36 mos.
\$2,000	\$24.12	\$273.04	\$2,297.16	\$63.81
2,500	30.15	341.57	2,871.72	79.77
3,000	36.18	409.74	3,445.92	95.72
4,000	48.24	546.08	4,594.32	127.62
Annual Percentage Rate 8.41				
1st Payment Due 30 Days After Date of Loan				
Minimum Down Payment Required				

To: Consumer Loan Department  
Security National Bank  
437 Kingsland St.  
Nutley, N.J.  
07110

I am interested in an Auto Loan ☐  
Personal Loan ☐  
Home Improvement Loan ☐

NAME \_\_\_\_\_  
ADDRESS \_\_\_\_\_  
CITY \_\_\_\_\_  
STATE \_\_\_\_\_ ZIP \_\_\_\_\_



# SOCIAL AND CLUB NEWS OF COMMUNITY INTEREST



**HONEYMOONERS** — Pictured at Bluebeard's Castle and Beach Hotel, St. Thomas, Virgin Islands, are Mr. and Mrs. Joseph Guarino Jr., of 63 Roosevelt Avenue, Belleville. The couple were married October 21. Mr. Guarino is the former Constance Cirillo, daughter of Mr. and Mrs. Charles W. Cirillo of Belleville. Mr. Guarino's parents, Mr. and Mrs. Guarino Sr., live in Nutley.

## STORK CLUB

Merrill S. McCumber

A third child, a daughter, Merrill Suzanne was born to Dr. and Mrs. Bruce McCumber of Watchung, October 18 at Somerset Hospital. Birth weight was 8 pounds. She joins Christian 5, Timothy 3. Mrs. McCumber is the daughter of Mr. and Mrs. Alfred Anderten of Belleville. Dr. McCumber is the son of Mrs. Geneva McCumber of Nutley and Lee McCumber of California.

Christopher Cole

A sixth child, a son, Christopher was born to Mr. and Mrs. Walter Cole of 9 Campbell Avenue, October 22 at Clara Maass Memorial Hospital. Birth weight was 7 pounds, 5 ounces. He joins Walter Jr. 17, Arthur 14, Susan 11, Mary Jane 7, Steven 4. Mrs. Cole is the former Florence Gorman daughter of Mrs. Ethel Spatz of Belleville. Mr. Cole is a fireman with Town of Belleville.

Scott R. Morrison

A first child, a son, Scott Robert was born to Mr. and Mrs. Mark Robert Morrison of 90 Franklin Street, October 25 at Clara Maass Memorial Hospital. Birth weight was 5 pounds, 9 ounces. Mrs. Morrison is the former Miss Skirtan daughter of Mrs. Helen Skirtan of Harrison. Mr. Morrison son of Mr. and Mrs. Merrill Morrison of Newark is a mechanic with Belleville Scale & Equipment Co.

Anthony M. Zarrillo III

A first child, a son, Anthony Michael was born to Mr. and Mrs. Anthony M. Zarrillo Jr. of 58 Newark Place, November 2 at Clara Maass Memorial Hospital. Birth weight was 7 pounds, 4 ounces. Mrs. Zarrillo is the former Linda Cichowski daughter of Mr. and Mrs. Edward Cichowski of North Caldwell. Mr. Zarrillo son of Mr. and Mrs. Anthony Zarrillo Sr. of Belleville is with Simon Pure Meat Purveyors, Passaic.

Denise D'Ambola

A first child, a daughter, Denise was born to Mr. and Mrs. Toby D'Ambola Jr. of 17 Reservoir Place, November 17 at Clara Maass Memorial Hospital. Birth weight was 5 pounds, 5 ounces. Mrs. D'Ambola is the former Judith Kraus daughter of Mr. and Mrs. Christopher T. Kraus of Nutley. Mr. D'Ambola son of Mr. and Mrs. Toby D'Ambola of Belleville is a mathematics teacher at Nutley High School.

## Gregory Club Supper Dance December 29

All members and friends of the Gregory Club, New Jersey are invited to celebrate a pre New Year's Eve at their "Elegant Candlelight Midnight Supper Dance" on December 29th at 9 p.m.

The price will be \$3.50 or guests and \$2.50 for members. Dancing will be to the music of Ted Lorch. A buffet supper will be served and set ups provided. The chairmen of this event are Janette Hart of Cedar Grove and Charlie Ruhl of Elizabeth.

Karen L. Zabala

A first child, a daughter, Karen Liza was born to Mr. and Mrs. Jose T. Zabala Jr. of 45 Rocco Street, November 20 at Clara Maass Memorial Hospital. Birth weight was 8 pounds, 5 ounces. Mrs. Zabala is the former Felimona Villanueva daughter of Mr. and Mrs. Francisco Villanueva of Philippines. Mr. Zabala son of Mr. and Mrs. Jose T. Zabala of Philippines is a chemist with ALPHA Metals, Kearny.

Michael Luongo

A second child, a son, Michael was born to Mr. and Mrs. Gene Luongo of 131 De Witt Avenue, November 20 at Clara Maass Memorial Hospital. Birth weight was 10 pounds. He joins Lisa 3. Mrs. Luongo is the former Eileen Torney daughter of Mr. and Mrs. Michael Torony of Belleville. Mr. Luongo son of Mr. Gennaro Luongo of Newark is a truck mechanic with Bruce GM Diesel, Lodi.

Joseph Clifford III

A first child, a son, Joseph III was born to Mr. and Mrs. Joseph Clifford Jr. formerly of Belleville, November 19 at Clara Maass Memorial Hospital. Mrs. Clifford is the former Susan Kardel of Kearny. Mr. Clifford is with Newark Post Office.

## You And Your Pet Presents For Pets

By Raymond Minor, D.V.M.

Things are humming inside Santa's workshop and Santa's helpers haven't forgotten pets and their owners.

The array of gifts available in the pet line is mind-boggling.

For example, you can now purchase a water bed which one manufacturer claims will enable your pet to "enjoy total relaxation and luxurious comfort cuddled on a cushion of water." The bed comes with color coordinated carpeting to cover the mattress.

Items to be enjoyed by pets and their owners — not necessarily in that order — include mobiles decorated with dogs or cats, the dogs and cats are made of felt. The mobiles swing and dance in the slightest breeze.

Cat owners may be interested in the wide variety of sophisticated enclosures designed to hide litter pans.

Many of the enclosures resemble bird houses with circular openings on one end to permit easy entry by your cat while blocking other pets and children.

The recent popularity of astrology is also reflected in the pet department.

One book purports to demonstrate how ancient lore can help you to understand your pet. It says, "let the stars

assist you in getting the highest 'best friend' dividends for both you and your dog."

If unusual or expensive gifts do not interest you or are beyond your reach, remember that your pet may have just as much fun with discarded household items.

Spools rank high on the list of enjoyable playthings for cats. Bones, provided they are hard enough to prevent splintering are excellent (shin bones and knuckle bones are better than chop bones).

A pair of old stockings, knotted together or even a bunched-up piece of cloth makes a great toy for a puppy. So does an old cardboard box, which can be pushed around the floor or crawled into.

Whatever the toy, it should be remembered that prior to giving anything to your pet you should ask yourself, "Can this be torn apart and swallowed?" If you can't answer the question, consult your veterinarian.

DR. MINOR REGRETS THAT HE IS UNABLE TO PERSONALLY ANSWER LETTERS FROM PET OWNERS. HE SUGGESTS THAT READERS CONSULT THEIR OWN VETERINARIANS WHEN THEIR PETS HAVE PROBLEMS.

## Christmas Party Tonight For Tri-Towner Group

Tri-Town Business and Professionally Women's Club of Belleville, Bloomfield and Nutley, N.J., Inc. will hold its annual Christmas Party On December 21st at Park Methodist Church in Bloomfield. Dinner will be at 7:00 p.m., followed by entertainment of an international motif. Members of St. Michael's Hospital Exchange Nurse Program will be guests at the dinner and will tell how Christmas is celebrated in other countries.

Program will consist of: Ang. Pasko - Ay. Sumapit - Coming of Christmas (Tagalog-Filipino) Christmas

Carol; Sakuting - Filipino Stick Dance (Fold) Danced during the Holidays. Angelin Tosoc, Ruth Soriano, Felipa Chavez, Arlene Madrid, Shuthuen Chuden - Praise Be To God (Indian Christmas Carol). All participants, Canale Dance (Traditional Indian Dance) - Aleyamma Abraham, Medley of Christmas Carols. All participants, Participants - Aleyamma Abraham (Indian), Deborah Aldea, Felipa Chavez, Angelina Tosoc, Arlene Madrid, Ruth Soriano, Rudi Topacio (Filipinos), Elsy Varkey (Indian).

The mistress of ceremonies is Ruth Soriano.

## DON'T GET MARRIED!

before SEEING  
Our outstanding line of

Raised or Copperplate Engraved  
**INVITATIONS**

Personalized Wedding Favors  
Matches, Ashtrays, Bridal Shower  
Stirrers Favors  
Lowest Prices! Latest Styles!

**Serafino Printing Co.**  
542 Washington Avenue, Belleville  
Open Fri. Night Till 7 759-0571



## It's great to be Howard powered

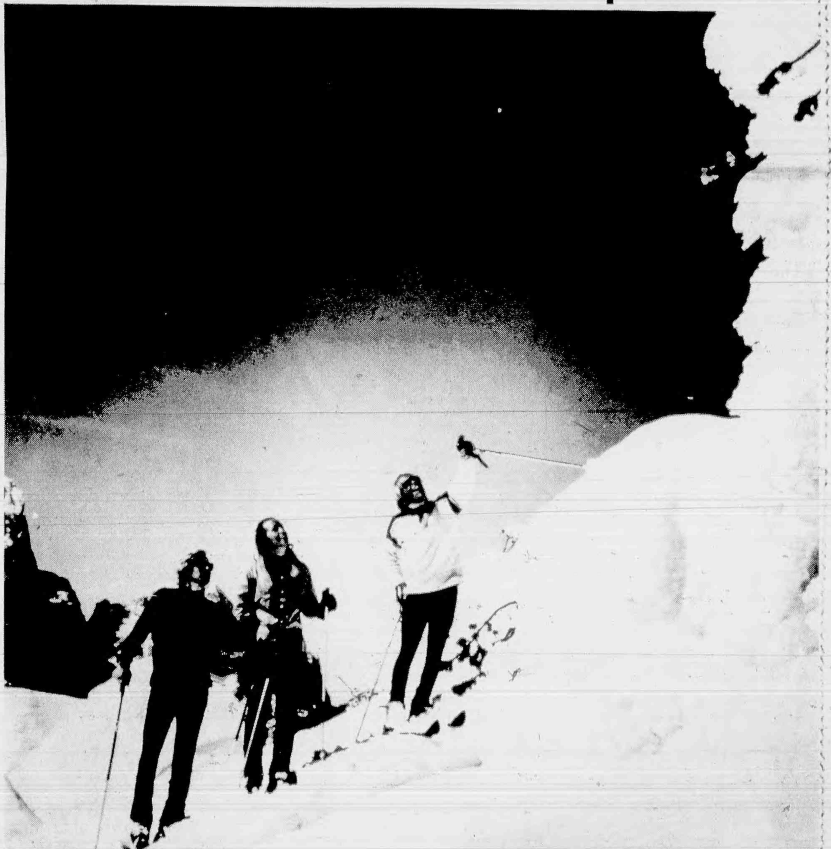

Some people get to enjoy the view from the top. It's there for you to reach—and so well worth the effort, the planning, the saving. Because saving means more than just storing up money. It means making your money actually work hard to help you reach your goals. That's being Howard powered.

Biggest boost of all is yours with the Howard's Time Saving Account. You see, the Howard pays the highest interest rate allowed by law. For example, an effective annual yield of 6.27 per cent on a 6 per cent Time Savings Account. If you put in a minimum of \$500

for two to five years, continuous compounding puts every penny to work every day and produces the highest yield permitted—6.27 per cent, credited quarterly. (Time Accounts are subject to FDIC regulations.)

You get a break on a Regular Savings Account too. The 5 per cent interest turns into an effective annual yield of 5.20 per cent, credited monthly. Dividends paid from day of deposit to day of withdrawal (just leave \$10 in 'til the end of the month).

All in all, you can count on a real lift along the way—once you get Howard powered.

SAVINGS BANK

# the Howard

Member FDIC

Newark • East Orange • Hasbrouck Heights • Irvington • North Arlington • North Caldwell • Nutley • South Orange  
Telephone: 643-1000 for all offices

**20th CENTURY DATSUN**  
*Christmas Bonus* **SALE**  
**BRAND NEW '72 DATSUNS**  
**510 SEDANS & STATION WAGONS**  
**from \$2296**  
**FREE**  
**WITH ABOVE PURCHASE!**  
**AFX**  
**"DATSUN" RALLY 500-RACE SET**  
**20th CENTURY DATSUN**  
NEW JERSEY'S NO. 1 DATSUN DEALER  
440 RT. 46, TOTOWA 256-1200  
OPEN MON. THRU SAT. 10 A.M. - SAT. 5 P.M.

**PANEL KING**  
CUTTING AND  
WOOD DECORATING  
CENTERS

Where the  
do-it-yourselfer  
gets service  
as well  
as value

**COUPON**  
HERE'S OUR CHRISTMAS PRESENT TO YOU  
**15% OFF**  
ON ALL HAND TOOLS  
Hammers, planes, all hand saws, screwdrivers, hand  
drills, chisels, rulers, levels, and many many more.  
A perfect gift suggestion for anyone in the family.  
Bring in this coupon - good until Dec. 24th.



CLASS REUNION for the Belleville High School class of 1962 was called a success by its committee. Members here include (standing, l-r) Andrew Provence, Nina Pipitone Colanino, Nancy Dowd

## Wallace and Tiernan Promotes C. Flanagan



Charles A. Flanagan

The Wallace & Tiernan Division of Pennwalt Corporation has announced the promotion of Mr. Charles A. Flanagan of Parlin, to foreman of material handling at its plant in Belleville.

Wallace & Tiernan is a world leader in the manufacture of equipment for metering and controlling gases, liquids and solids; as well as in the manufacture of instrumentation for water and pollution control systems.

## Hospital Trusteeship To Walter Kidde Veep

James R. Keough, vice president at the Walter Kidde and Company, Inc., Belleville, was elected to the Board of Trustees of Clara Maass Memorial Hospital, Belleville Archie C. Barbata, Board president, announced today.

Keough joined the Walter Kidde and Company, Inc. in

1971 as vice president having previously been President at Fenwal, Inc., a division of the Walter Kidde and Company, Inc., in Ashland, Massachusetts.

He is a graduate of Penn State with a B.A. in chemistry and holds a M.A. degree in advanced management from Harvard Business School.

Keough is a Board member of the Framingham Trust Company of Massachusetts and the Massachusetts Taxpayers Association, and is an active Rotarian.

Keough lives in Franklin Lakes and is married to the former Martha Jane Miller. The Keoughs have two children, Susan and Richard.



James R. Keough

## 'Deductible' Cuts Firm's Insurance

Searching out areas suitable for cost savings ought to be high among any firm's better business resolutions for the coming year. And one area where substantial savings can be generated is insurance.

How? Through wise use of the deductible, says the Insurance Information Institute.

Simply stated, says the Institute, the deductible is an amount to be subtracted from any insured loss—an amount the business agrees to absorb.

In return for choosing a deductible appropriate to his

need, the Institute explains, the businessman is granted a rate reduction—which in turn reduces the insurance premium on his property.

The dollars saved, says the Institute, can be used to purchase other coverages or in other expense areas.

The Institute points out too that the reduced rate available via the deductible may place other coverages—thought to be too expensive—more within the reach of the businessman's insurance budget.

## Social Security Law Changes Disability Filing

Application for disability benefits may be filed after a worker's death under new provisions of the social security law becoming effective in January 1973.

This change won't affect many people, but it can be important to some families. The provision will only apply in cases of deaths occurring after December 31, 1969.

There is a deadline for filing such applications. In the future, survivors will have three months after a disabled worker's death to file an application for his retroactive disability insurance benefits. But, an application must be filed before February 1, 1973, if the worker died in October 1972 or earlier.

The change in the law provides benefits to the survivors of workers who were severely disabled for six months before their death but for some reason didn't apply for benefits.

If it's found that the worker was eligible for disability payments, his survivors will

be able to get retroactive disability payments as well as any survivors benefits that may be payable now or in the future.

To get more information about payments for a period of disability before the disabled worker died, or to apply for benefits,



You do the Driving & Leave Your Car Washing To Us.

Our Modern Equipment (4 Crew) Will Have Your Car Clean Inside and Out, SHROUDING, Drive One Season!

NUTLEY AUTOMATIC CAR WASH  
130 Washington Ave. Nutley  
Open 8-5  
Sundays 8-2 667-4344

# GRAND

Get set to fill your freezer. Because this week, we've cut the price on the juiciest steaks and roasts you've ever tasted. All tender U.S.D.A. Choice Beef. So good, we guarantee every bite. This week, come to the best butcher in town. Come to Grand Union for the finest beef at a trimmed-down price. And don't forget your bonus. Valuable Triple-S Blue Stamps. At Grand Union, we didn't cut our stamps when we cut our prices.

 FIRST CUT <b>CHUCK STEAK</b> LB <b>59¢</b> MIDDLE CUT 69¢ USDA CHOICE	 BEEF LOIN <b>SIRLOIN STEAK</b> LB <b>1.09</b> PLUS BLUE STAMPS, TOO! USDA CHOICE	 BONELESS TIP <b>SIRLOIN ROAST</b> LB <b>1.18</b> BEEF ROUND USDA CHOICE
---	---	---

<b>WE'RE BRINGING DOWN THE COST OF BEEF</b> <ul style="list-style-type: none"><li>CHUCK ROAST (SEMI BONELESS) U.S.D.A. CHOICE BEEF <b>89¢</b></li><li>RIB STEAK U.S.D.A. CHOICE BEEF <b>1.09</b></li><li>CHUCK ROAST (CENTER CUT) U.S.D.A. CHOICE BEEF <b>69¢</b></li><li>BEEF ROASTS (BONELESS, SHOULDER OR BOTTOM ROUND) <b>1.18</b></li><li>CHUCK STEAK (SEMI BONELESS) U.S.D.A. CHOICE BEEF <b>99¢</b></li><li>CHUCK FILLET (BONELESS STEAK) U.S.D.A. CHOICE BEEF <b>1.19</b></li><li>BEEF FOR STEW (BONELESS, U.S.D.A. CHOICE BEEF-CHUCK) <b>99¢</b></li><li>PORTERHOUSE (BEEF LOIN STEAK) U.S.D.A. CHOICE BEEF <b>1.19</b></li><li>CHUCK ROAST (BONELESS) U.S.D.A. CHOICE BEEF <b>1.09</b></li><li>CUBED STEAK (BONELESS CHUCK) U.S.D.A. CHOICE BEEF <b>1.49</b></li><li>SHOULDER STEAK (BONELESS BEEF) U.S.D.A. CHOICE <b>1.39</b></li></ul>	<b>WE'RE BRINGING DOWN THE COST OF MEAT</b> <ul style="list-style-type: none"><li>ITALIAN STYLE SAUSAGE (HOT OR SWEET) <b>99¢</b></li><li>HOT DOGS (GRAND UNION) <b>69¢</b></li><li>HAFNIA CANNED HAM (IMPORTED FROM DENMARK) 3 LB SIZE <b>4.29</b></li><li>SMOKED PORK BUTTS (ARMOUR STAR SHOULDER WATER ADDED) <b>1.09</b></li><li>CORNER BEEF ROUND (KINGS TREAT VACUUM PACK) <b>1.09</b></li><li>PARTI STYLE HAM (ARMOUR STAR VACUUM PACK WATER ADDED) <b>1.89</b></li><li>SLICED BACON (EARLY MORNING) <b>89¢</b></li><li>SWIFT'S FRANKS (ALL MEAT, ALL BEEF OR GRILL) <b>89¢</b></li><li>SLICED MEATS (COLONIAL PEPPER SP. LUNCH, SALAMI) <b>95¢</b></li><li>STUFFED CABBAGE (GRAND UNION, FROZEN) 2 LB. PKG. <b>1.49</b></li><li>COCKTAIL FRANKS (IN MEDIUM ROCK) 12-OZ PKG. <b>99¢</b></li></ul>	<b>WE'RE BRINGING DOWN THE COST OF DAIRY FOOD</b> <ul style="list-style-type: none"><li>SOUR CREAM (GRAND UNION) 1 PT. CONT. <b>35¢</b></li><li>BISCUITS (PILSBURY COUNTRY 8-OZ PKG) 3 <b>29¢</b></li><li>BABY GOUDA (GRAND UNION) 9-OZ PKG. <b>65¢</b></li><li>AMERICAN SLICES (BORDEN'S COL IND. WRAPPED) 12-OZ PKG. <b>75¢</b></li><li>FLEISCHMANN'S (SOFT MARGARINE TWINS 1-LB. CONT. NON-DAIRY) <b>53¢</b></li><li>DIAL ANTI-PERSPIRANT (9-OZ. CAN) <b>1.27</b></li><li>BAYER ASPIRIN (TIMED RELEASE) BTL OF 30 <b>75¢</b></li><li>PEPTO-BISMOL 8-OZ. BOTTLE <b>79¢</b></li><li>COLGATE 100 MOUTHWASH 12-OZ. BOTTLE <b>75¢</b></li><li>ULTRA-BRITE TOOTHPASTE 5-OZ. TUBE <b>59¢</b></li></ul>
---	--	--

U.S. GOVERNMENT **GRADE "A"**

20 TO 24 LBS. **39¢** 16 TO 20 LBS. **43¢**

SWIFT'S PREMIUM **BUTTERBALL**

20 TO 24 LBS. **49¢** 10 TO 12 LBS. **53¢**

This advertisement effective thru Sat., December 23 at all Grand Union supermarkets in New Jersey except Butler and Branchville. Also effective in Orange and Rockland Counties, New York. Not responsible for typographical errors. We reserve the right to limit the quantity of sale items. For your shopping convenience, Triple-S Redemption centers will be open extra hours pre-Christmas week. Monday-Friday 9 A.M. to 9 P.M. Saturday 9 A.M. to 5:30 P.M.

88 FRANKLIN AVE., NUTLEY



NICK MATTIA

Carpet Manager

Wall-To-Wall

CARPETING

Room-Size Rugs

Tiles • Vinyl Linoleum

95 CLAY ST.

Newark, N.J. 07104

(201) 485-0600

## Have a Happy Holiday!

No need to wear yourself out. Shop Lipton's for her, him, the children and for your home.

Gift wrap absolutely free. If you're puzzled what to give, a Lipton gift certificate will please everybody.

Use Lipton's charge or Master Charge or BankAmericard  
Free customer parking in our own lot.

## Santa suggests

# LOFT'S

15 Broad St., Bloomfield

"HAPPY HOLIDAYS" 1 1/2 lb. (Assortment) Reg. \$3.25 **SALE \$2.89**

"LITTLE ARISTOCRATS" (Fruits & Nuts) Reg. \$3.25 **SALE \$2.79**

Santa Boot (Filled) **\$1.49**

Foiled Milk Chocolate Santas Box of 18 **\$1.25**

Ribbon Candy **\$1.10**

Hard Candy Bags **85¢** Tins-2 lbs. **\$2.00**

Foiled Milk Chocolate Balls 12 oz. **\$1.29**

Miniature Fruit Cake Box of 6 **\$1.69**

- Cookies
- Petit Fours
- Table Decorations
- Assorted Music Boxes
- Stuffed Christmas Animals
- Candles

Starting Dec. 11  
OPEN EVENINGS  
TIL 9 P.M.  
748-4723



Pick Norman Thompson

# Realtor Board Elects Local Man Secretary

Norman H. Thompson of Belleville, has been elected secretary of the New Jersey Association of Realtor Boards.

Thompson, who is a Realtor with offices in Belleville, was elected for a



Norman H. Thompson

one-year term at the 56th annual convention of NJARB held from December 6-9 at the Chalfonte-Haddon Hall, Hotel.

He succeeds Sidney H. Koorsse of Westfield, as secretary of the Association, which represents the 39 local Realtor Boards throughout the state. Koorsse was elected first vice president of NJARB at the convention.

In 1969 and 1970, Thompson was vice president of NJARB's 8th District, which takes in parts of Essex and Union Counties. In 1965 and 1966, he was president of the Board of Realtors, Bloomfield, Glen Ridge, Nutley & Belleville. He has been a licensed broker since 1948 and a Realtor since 1952. He is assistant dean of the Realtor Institute at Middlesex County College. Thompson was born in Orange and reared in Belleville. He earned a bachelor of science degree in physics from Muhlenberg

College, and did post-graduate work at Temple University and the University of Pennsylvania.

From 1944-46, he was on a special communications assignment to Gen. Dwight D. Eisenhower at Supreme Headquarters, Allied Expeditionary Forces.

## Retired Men Party Held At Feusmith

The Belleville Retired Men's Club held its annual Christmas Party and Dinner at Feusmith Memorial Church on December 6.

The dinner was supplied by one of the active groups of women from the church and entertainment was musical. Highlight of the party was Belleville's own Donald Hulme and his partner Shirley Evans of London, England, performing for the group. Hulme's father is a member of the Club.

# Roche President Named Trustee At Clara Maass

Robert B. Clark, president and chief executive officer of Hoffmann-La Roche, Inc., was elected to the Board of Trustees of Clara Maass Memorial Hospital, Belleville, Archie C. Barbata, Board president, announced today.

Clark joined the Hoffmann-La Roche organization in 1968 having previously been senior vice president of Warner-Lambert Pharmaceutical Company. He is a graduate of Harvard University with a B.S. and M.S. in chemistry and holds an LL.B. degree from Brooklyn Law School.

Active with numerous business, civic and academic organizations, Clark is a member of the Board of Directors of the Pharmaceutical Manufacturers Association and the Pharmaceutical Manufacturers Association Foundation, a Director of Fidelity Union Bancorporation, a member of the Board of Trustees of Ramo College of New



Robert B. Clark

# Gerris Promoted By Prudential Co.

Frank C. Gerris of 46 Floyd Street, Belleville, has been promoted to manager, computer operations, by Prudential Property and Casualty Co., a subsidiary of

# Business Review Fidelity Gets New Manger

Fred E. Kirsch, Jr., second vice president of The Fidelity Union Trust Company, has been named manager of the bank's Belleville office, it was announced by C. Malcolm Davis, chairman.

He replaces William C. Bixby, second vice president, who has transferred to the Main Office at 765 Broad Street, in Newark as a commercial loan officer.

Kirsch began his career with Fidelity in 1937, became assistant treasurer in 1953, and was elected second vice president in 1962. He joins the Belleville office from Fidelity's East Orange office on Central Avenue where he was manager.

Kirsch served on the Board of Directors of the East Orange Chamber of Commerce and is a past president of the Kiwanis Club of East Orange.



Fred E. Kirsch, Jr.



# CHRISTMAS SPECIAL

3 FREE DONUTS

WITH THE PURCHASE OF ONE DOZEN (WITH THIS AD)

# DUNKIN DONUTS

177 Washington Ave., Nutley, N.J.  
671 Broad Street, Newark, N.J.



Frank C. Gerris

One of the mysteries of life is how some people manage to think so much of themselves.

# UNION

**Merry Christmas from all of us at Grand Union.**

THE PREMIUM COFFEE  
**MARTINSON**  
REGULAR 79¢  
OR FINE 1-LB. CAN

TURKEY, CHICKEN OR BEEF  
**MORTON POT PIES**  
8-OZ. PKG. 5 FOR 99¢  
PLUS BLUE STAMPS, TOO!

CALIFORNIA SEEDLESS  
**NAVEL ORANGES**  
LARGE 88 SIZE 10 FOR 69¢

*for your holiday shopping convenience*  
**Open Late Thursday & Friday**  
**OPEN SATURDAY TILL 9 PM**  
*Closed Monday, Dec. 25th for Christmas.*

**WE'RE BRINGING DOWN THE COST OF GROCERIES**

- DOLE PINEAPPLE 3 1.00
- GREAT AMER. SOUP 4 FOR 89¢
- GREEN BEANS 1-LB CAN 22¢
- PINEAPPLE 3 FOR 89¢
- FACIAL TISSUES 5 FOR 1.00
- SUNSWET 47¢
- HIC FRUIT DRINKS 29¢
- FRUIT COCKTAIL 4 FOR 99¢
- TOMATOES 3 FOR 1.00
- TOMATO PUREE 3 FOR 1.00
- SALAD DRESSINGS 45¢
- BRILLO 39¢

**WE'RE BRINGING DOWN THE COST OF FROZEN FOODS**

- ORANGE PLUS 49¢
- SNACK LOAVES 69¢
- POTATO PUFFS 2 FOR 35¢
- STRAWBERRIES 59¢
- PUMPKIN PIE 39¢
- HORS D'OEUVRES 69¢
- APPLE DUMPLINGS 49¢

**WE'RE BRINGING DOWN THE COST OF PRODUCE**

- EMPEROR GRAPES 39¢
- GOLDEN YAMS 19¢
- ANJOU PEARS 29¢
- TANGERINES 10 FOR 39¢
- AVOCADOS 3 FOR 1.00
- TANGELOS 10 FOR 59¢
- FRUIT CAKE MIX 69¢
- WHITE BREAD 4 FOR 1.00
- JUMBO POUND CAKE 59¢
- PARTY SUGAR DONUTS 3 FOR 1.00

**We didn't cut our stamps, when we cut our prices.**

SHOP US. TO BELIEVE US.

**PETS FOR GIFTS - GIFTS FOR PETS**

FROM ONE OF THE LARGEST PET CENTERS IN NEW JERSEY

**PROFESSIONAL DOG GROOMING - ALL BREEDS -**

**CAT & DOG CHRISTMAS STOCKINGS**

COMPLETE LINE OF FRESH AND SALTWATER FISH BIRDS AND SUPPLIES

**NUTLEY PET CENTER**  
251 FRANKLIN AVENUE  
667-6598

## Boutique Alley Will Be Open

Thurs. 21st & Fri. 22nd 'til 11 P.M.  
& Sat. 23rd 'til 12 Midnite

*For Your Christmas Shopping Convenience*

**Last 3 BIG DAYS SAVINGS!!**

**667-9675**

**393 FRANKLIN AVE. NUTLEY, N.J.**

**57% OFF**  
WITH THIS COUPON  
ANY PURCHASE OF ONE 10-OZ. JAR  
INSTANT COFFEE

**MAXWELL HOUSE**

**7% OFF**  
WITH THIS COUPON  
AND PURCHASE OF ONE 5-LB. BAG  
UNBLEACHED

**HECKERS FLOUR**

**20% OFF**  
WITH THIS COUPON  
AND PURCHASE OF \$1.00 OR MORE  
YOUR FAVORITE

**CHRISTMAS CANDY**

**15% OFF**  
WITH THIS COUPON  
AND PURCHASE OF ONE 7-OZ. TUBE  
SHAMPOO

**HEAD & SHOULDERS**

This advertisement effective thru Sat., December 23 at Grand Union supermarkets in New Jersey except Butler and Branchville. Also effective in Orange and Rockland Counties, New York. Not responsible for typographical errors. We reserve the right to limit the quantity of sale items. For your shopping convenience, Triple-S Redemption centers will be open extra hours pre-Christmas week. Monday-Friday 9 A.M. to 9 P.M. Saturday 9 A.M. to 5:30 P.M.



## WHITE OAK PHARMACY

88 UNION AVENUE  
NUTLEY

667-1434

Francis A. Malizia, B.S.R.P.

## RAY CATENA'S TOWN MOTORS

318 Kearny Avenue  
Kearny, N.J.  
997-2600

Large selection of late model used cars. 100% Guarantee on all used cars. Immediate service by our experienced repair department "Where Customer satisfaction is Guaranteed"

## TRA PAR INC.

10 MAIN AVENUE, CLIFTON

(DELAWANNA) N.J.

667-4141

779-7941

Transmission Specialist  
Over 25 Years Experience

## ALLEN PONTIAC, INC.

Allen Leasing Co.

Allen Pontiac  
Crew Service, Inc.

645 Washington Avenue

Belleville

751-0400



Happy Holiday

## HESS SERVICE STATION

24 Franklin Avenue  
Belleville, N.J.  
759-9887



## SEASON'S BEST

### GEORGE B. PIFER

REALTOR

398 WASHINGTON AVENUE  
BELLEVILLE, N.J.  
759-0300



Season's  
Greetings

## ATLANTIC UNIFORM & TEXTILE CO.

444 Washington Avenue

Belleville, N.J.

751-1242

WORK UNIFORMS  
SWEET-ORR



Greetings

## WINDHEIM

Plumbing and Heating Company  
418-20 Franklin Avenue

Nutley, N.J.

667-6886



## MERRY CHRISTMAS

### MOSCARA REALTY

278 CENTRE STREET  
NUTLEY, N.J.  
667-1732



## HAPPY CHRISTMAS

### NUTLEY SWEET SHOPPE

Prop. Jack Haskell  
399 Franklin Avenue

Nutley

667-9813

"Nutley's Lottery Center"



Christmas Greetings

## BLOOMFIELD EMPLOYMENT AGENCY

554 Bloomfield Avenue, Bloomfield  
748-6060



A Christmas  
Wish

THE DAY CARE CENTER  
IN LYNTHURST  
438-5156



Christmas Cheer

## STRAUSS STORES

46 FRANKLIN AVE.  
NUTLEY, N.J.  
667-3962



Merry  
Christmas

## LEARNARD CHEVROLET

514 WASHINGTON AVENUE  
BELLEVILLE, N.J.

759-4200



Season's Best

CERAMICS BY

## "ROSEMARIE"

185 HIGH STREET  
NUTLEY, N.J.  
667-2044



Best  
Wishes

## CAMTON SHOES

141 WASHINGTON AVENUE  
BELLEVILLE, N.J.  
759-6548



Greetings

## PEERLESS TUBE COMPANY

58 LOCUST AVENUE  
BLOOMFIELD, N.J.  
743-5100



Happy Holiday

## VAN DYK & CO., INC.

Main and William Streets  
Belleville, N.J.  
759-3225

Happy Holidays



BELLEVILLE, N.J.  
751-3000





# Greetings to All



## SEW-U-SAV

386 Franklin Avenue  
Nutley, N.J.  
661-3020

Joseph  
COCCIA  
Agency

SALES & RENTALS  
636 Kearny  
Avenue  
Kearny, N.J.  
748-1000

SALLY'S  
AUTO PARTS  
INC.

75 FRANKLIN  
AVENUE  
NUTLEY  
667-8300



## MILT'S PHOTO STORE

CAMERAS - FILMS - SUPPLIES  
GREETING CARDS  
183 WASHINGTON AVENUE, BELLEVILLE  
759-0905  
Prop. Milt Goldfarb



A Christmas Wish  
LITTLE'S  
PHARMACY, INC.

547 FRANKLIN AVENUE  
NUTLEY 667-0822

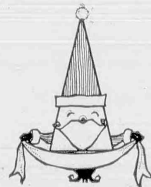

NOËL  
LIONEL BAL -  
REALTOR

545 KINGSLAND STREET  
NUTLEY, N.J.  
661-0880

Merry Christmas

BLAIR'S  
GARDEN CENTER

"CHRISTMAS TREES"  
652 CENTRE STREET  
NUTLEY 667-0991



Greetings  
BOUTIQUE ALLEY  
393 FRANKLIN AVENUE  
NUTLEY, N.J.  
661-0191

Christmas Greetings  
LATERZA'S DRUGS

313 UNION AVENUE  
BELLEVILLE, N.J.  
759-2761



Christmas Joy

THE LYNDBURST

540 Riverside Avenue  
Lyndhurst, N.J.  
939-1826  
Home and Office Parties Catered.



Christmas Joy

WANNER'S APPLIANCE  
188 CHESTNUT STREET  
NUTLEY, N.J.  
667-0685



GREETINGS

ECONOMY  
PLUMBING & HEATING  
COMPLETE PLUMBING & HEATING SERVICE

39 LaFrance Avenue  
Bloomfield, N.J.  
748-5390

SEASON'S BEST

CENTRAL  
DRY CLEANERS & TAILORS

281 Franklin Avenue  
Nutley, N.J.  
667-3949



Best Wishes

NUTLEY HAIR DRESSER  
Mr. John and Staff

236 Franklin Avenue  
Nutley, N.J.  
667-2032

Happy Holiday

DEE'S SHELL  
"DEE DI SABATINO"  
205 DARLING AVENUE  
NUTLEY  
667-9802



Yule Greetings

PARK  
BARBERS

303 Franklin Ave.  
Nutley, N.J.  
667-9748

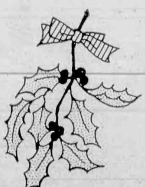
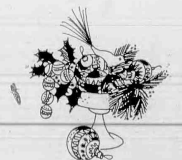

Best Wishes  
THE TELEVISION  
CLINIC

282 BELLEVILLE AVENUE  
BELLEVILLE  
751-4035



Best Wishes

BENNER SALES & SERVICE

N.J.'s Oldest American Motors Dealer  
248 Hackensack Street  
East Rutherford, N.J.  
438-9200

Peace  
On Earth

SHIRT 'N THINGS

361 FRANKLIN AVENUE  
NUTLEY, N.J.  
661-2439





**Meyers QUALITY BAKERY**  
382 Washington Avenue  
Belleville, N.J.  
759-1673  
"LARGE SELECTION OF HOLIDAY GOODIES"  
Delicious home made butter & Christmas  
cookies with the treat of a holiday stollen.



## BIANCOLA

Jewelers

399 Franklin Avenue, Nutley, N.J.  
667-3800

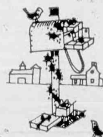

## FRANKLIN SEA FOOD CO.

469 FRANKLIN AVENUE

NUTLEY, N.J.

667-0955

'NEST IN FRESH SEA FOOD.

MERRY CHRISTMAS

## FREDDIE'S MARKET

90 Union Avenue

Nutley, N.J.

667-4484



*Season's Best*

## NUTLEY AUTOMATIC CAR WASH

130 Washington Avenue  
Nutley, N.J. 667-4344



## GRIFFITH SHADE SHOP

308 Washington Avenue

Nutley, N.J.

667-1474



*Umbrella Cheer*

## NUTLEY FLORIST & GARDEN CENTER

149 Franklin Avenue

Nutley, N.J. 667-8468

Trees: Scotch Pine, Nova Scotia Balsams,  
Douglas Fir, Blue Spruce.  
Large supply of Poinsettias, \$1.50 up.



## COSTELLO'S SERVICE STATION

65 Franklin Avenue

Nutley, N.J.

667- 9810



*Christmas Joy*

## MARION'S GIFTS & CARDS

272 Washington Avenue

Belleville, N.J. 759-3505

Imported Crystal Ware, Full Line of Hummel's,  
Milk Glass items, Silverware,  
Anniversary items.

## SHERMAN'S CHILDREN'S WEAR

155 Washington Ave., Belleville

759-2197

213 Franklin Ave., Nutley

667-0392

"THE STORE THAT CARRIES EVERYTHING"  
Infants, Toddlers, Boys & Girls to size 20.



## RALPH'S PIZZERIA

564 Franklin Avenue

Nutley, N.J.

667-9635 - 235-1130

Open Christmas eve: & New Year's eve:  
4 p.m. - 9 p.m.

## SAVINO'S SPORT SHOP

395 Franklin Avenue

Nutley, N.J. 667-0354

Mario & Sal: Proprietors



*A Christmas Wish*

## ROTH'S DELI

633 Franklin Avenue

Nutley, N.J. 667-7541

"Catering for all occasions"



*Holiday Greetings*

## MARILYNN WRIGHT'S SCHOOL OF DANCE

LEARN TO DANCE THE "WRIGHT" WAY

287 Franklin Avenue

Nutley, N.J.

667-2725 338- 9498



## MUSCARA MUSIC

314 Washington Avenue

Belleville, N.J.

759-2220



MERRY CHRISTMAS

## GANTNER'S Incorporated

HARDWARE, HOUSEWARES, PAINTS,  
HOMEFURNISHINGS GIFTS,  
BABY ACCESSORIES, NOTIONS

160 Franklin Ave.

Nutley, N.J. 667-6622

*Merry Christmas*



## THE EIGHT CICCOLINI BROTHERS

537 Franklin Avenue

Nutley, N.J.

661-2100



*HELLO*

## EAST NUTLEY GARAGE & BODY SHOP

38 Washington Ave.

Nutley, N.J.

667- 0608



MERRY CHRISTMAS

C.C. Fanelli & Sons  
Established Since 1925

## CICCONE SHOE STORE

277 Franklin Avenue

Nutley, N.J.

667-1909

"SHOES FOR THE ENTIRE FAMILY"



*Holiday Greetings*

## CHERNIN AUTO BODY, INC.

Auto Collision Specialist

Towing — Insurance Estimates

196 Franklin Avenue

Nutley, N.J. 667-1036



## GREETINGS from: BELLO'S ELECTRIC SERVICE

667-0919



## BELLEVILLE- NUTLEY GLASS CO.

96 Academy Street

Belleville, N.J.

751-0835 751-0844



*Umbrella Greetings*

## BELLE MAID

CATERING, DELICATESSEN  
& DONUT SHOP

460 Joralemon Street

Belleville, N.J. 759-9659

ED STRAT: Prop.



## A & F AUTOMOTIVE CO.

55 Washington Avenue

Nutley, N.J. 667-0420

INTERNATIONAL SALES:

Trucks, Parts & Service



*NOEL*



"UNISEX CLOTHING & JEWELRY"

98 Franklin St.,

Belleville, N.J.

751-6370

*Happy Holiday*





# The Belleville Times

News

## Coach Asks Fan Support

# Wrestlers on the Mats Today For Opener Against Bengals

By John McCarthy

A large crowd for this afternoon's Belleville-Bloomfield wrestling match would seem like an early Christmas present for Bellboy Head Coach Jim Silvestri. The only thing that could top that would be for his "green but gutsy" grapplers to go out on the mats and give him a win in the season's opener.

The wrestlers are looking to avenge a 25-23 loss from last year when Belleville went 10-4 and Bloomfield only 9-5. Individual match losses at 157 and 178 along with ties at 168 and heavyweight blew a Belleville lead picked up in the lighter weight classes.

Belleville only has three returning varsity starters from last season and Bloomfield's not any better off with only two returnees slated to wrestle, and a third injured. So the match is up for grabs. The hometown advantage is something on which Silvestri would like to capitalize, since he believes that's what helped out Bloomfield's mentor George Middleton last year.

Even though the odds were against it there will be a return bout when Chico Lijo

faces Bengal Billy Hamilton at 106. Chico won last year 4-0 at 98 pounds, but this is another year and another weight class.

Two of the wrestlers set to meet faced each other on the jayvee level, but that also isn't a good barometer. At 136 Bloomfield's Danny Greco lost to Belleville's Bob Cote 4-1.

Looking at the slate before the final Belleville wrestle-off Tuesday, Rocco Cuozzo meets Dante Mercurio of Bloomfield at 98; 106 sees the varsity re-match; 115 has either Belleville's Anthony Villano or Chuck Rilli facing Mike Hambacher; 123 has Belleville's Bob Willette or Donald Lilio against Ray Patera; Bellboy team captain Brian Banda at 130 goes against Vinny Petrucci; 136 is the bout with the jayvee re-match; 141 will be either Mark Falco or Ken Ferris against Bengal Jim Wood; 148 faces Ralph Fabiano against Bob Westfield of Bloomfield; 157 places Mark Cosenzo of Belleville against Jim Walsh; 168 sets Jimmy LaConte against Bengal George Meininger; 178 has

Bellboy Craig Davis going against Bob James, and Heavyweight pits Belleville's John Smith with John Vacari. Vacari was in the varsity match last year and tied Bob Luongo 4-4.

Coach Middleton feels that Sigried Steins, his injured 178 pounder could have gone undefeated after two strong seasons in the class. Steins has had knee problems and may be out for a month. Middleton also pointed out that some of his boys who are varsity today have had some good jayvee seasons and "it's going to be a tough match."

Belleville's 178 has also been on the doubtful list as Davis has been out of school all last week with a virus. Silvestri noted that a few faculty and students have been effected, but doubted it's an epidemic like the measles that hit his team in 1970. Despite that epidemic the Bellboys went 12-1, their best record ever, relying on a lot of psyche power.

That same pride and determination is what Silvestri wants to start today with a large turnout. He recalled only beating Bloomfield once,

in 1971, and in appraising this year's squad noted "We've still got to get our endurance up. The team is limited in that respect by cold weather and lack of space allotted to them; since they can't use the halls of the high school to run and the basketball team uses the main gymnasium."

The endurance workout this past week was a four-way scrimmage with Bergenfield, Sparta and New Milford in the Bergenfield gym. There

were four varsity matches going at one time and a freshman match in a wrestling room downstairs from the main gym. Most of Belleville's wrestlers got to face all three opposing grapplers in a two hour workout, a feat that isn't even matched in a tournament.

Facing the three big state powers was good for the Bellboys according to Silvestri and Bloomfield coach Middleton agrees with

the theory for tough scrimmages. Bloomfield has faced Berkley Heights, Essex Catholic and Bergenfield. Belleville has faced North Bergen, DePaul Catholic in Wayne and High Point, where Silvestri matched his men against those of former Belleville assistant coach Jeff Hull. Hull was at Belleville for two years before going to High Point also as an assistant and now is in his second year as head coach.

Silvestri sees the cross state travelling as a good way to see teams that he won't face during the season and also to make a good name for Belleville in wrestling circles. "We're starting to get a bigger reputation," noted the eighth year Bellboy coach. "Especially through the scrimmages and tough schedules. There's no breathers in there. The boys have a good challenge. If they want to win, they can do it. If they want to win, they've got to mature quickly this season. They've got to gain maturity and confidence in themselves, that's it. That's all." That's a tough order for nine first year varsity men, but Silvestri wants to see them do it.

Tuesday night the coaches of the eight teams in the December 30 Bloomfield Holiday Wrestling Tournament got together for the seeding meeting. Silvestri was hopeful for Banda, Chico, and Smith to get good spots, but that's about all he can count on, except for whatever "wild card" picks he can use, where the coach gets a chance to move up an otherwise low seeded wrestler.

## Bellgirls Beat Harrison Five

The Girl's Varsity Basketball Team clinched their second straight win of the young season by defeating Harrison on Tuesday, Dec. 12, at home.

The first point of the game was scored by Joyce Buckland who stepped to the foul line after she was fouled in the act of shooting. Joyce made the first of two shots to open up the scoring.

Shortly afterwards, Susan Winslip hit for two points on

a short jump-shot with an assist from center Debbie Maloney. In the remaining minutes of the first quarter, Buckland scored on a fast break to end the first quarter action with the score 15-4.

In the second quarter, Joyce Buckland made a fantastic jump, intercepting a Harrison pass. She then drove down court and tossed the ball to Debbie Maloney for an easy lay-up. The score at the end of the half was 23-9.

Guard Donna Foley began to hit her usual form as she scored a total of eight baskets in the third quarter to help widen the Bellgirl lead to 46-19. Through a complete team effort, the Bellgirls outshot and outrebounded Harrison to remain undefeated. Three starters hit double figures as Donna Foley scored 21 points, Debbie Maloney 14 points, and Susan Winslip hit for 11 points.

## Keglers Cop Another Win

The Belleville High School bowlers rolled their way past Glen Ridge on Monday. Sparking Belleville's keggers was captain Greg Revello, who rolled a 242 game, and team mate Howie Evans, who shot a 237 game.

The Bellboys made a clean sweep of the match by winning three games and losing none to Glen Ridge. Against

Glen Ridge the high-men were Howie Evans, who had a 571 series, and Greg Revello, who had a 570. After blanking Glen Ridge, the Belleville team found itself in first place, one full game in front of arch-rival Nutley.

Last Thursday the Bellboy rollers faced the defending (Continued on Page 14)

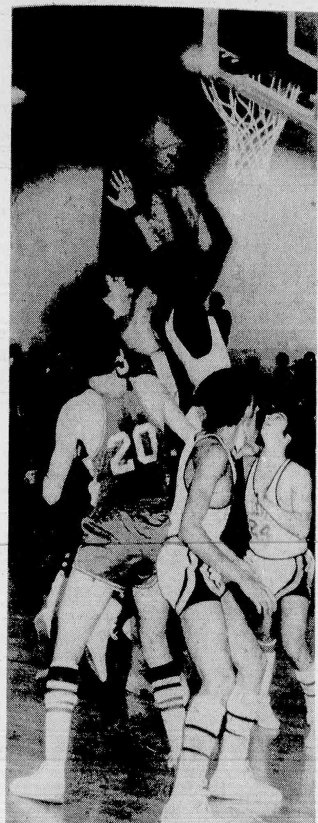

GETTING THE INSIDE on his Bengal opponents is Abdel Anderson, making a lay-up Friday night. Mark Canyon and (24) Mark Corino box out on play.

## Seeking Second Victory

# Cagers Host Arch-Rival Maroon Tomorrow In Afternoon Contest

By Tony Calabrese

The Belleville Varsity basketball team saw their early season record drop to 1-2 last Friday evening when they lost to the Bloomfield Bengals in overtime by a score of 61-60. The squad hosts rival Nutley tomorrow, 3:45 p.m. The Maroon is 0-2 to date.

The game, which was played in Belleville, was played before a standing room only crowd, and was termed by a great many of the spectators as one of the most exciting basketball games they have seen played in this town in quite a while. It was a game which saw the Bellboys again fall behind early, come back into contention by halftime, and then proceed to have a nip and tuck struggle with their opponent in the second half. Leading scorers for the victorious Bengals were Felix Flores with 19 points, and Dan Vahalla who had 18.

All the Belleville scoring was distributed

among the starting five, and except for a brief second quarter appearance by reserve forward Ed Colon, the starters played the entire game for coach Bob Palma's fighting crew.

Bloomfield, who were picked by quite a few area papers to be a contender for the Big Ten title, lived up to their advance billing early jumping off to an 8-0 lead on three buckets by Wally Kisilowski, and a basket by Flores. Belleville did manage to fight back a bit from their slow start, however by the end of the first quarter the home club trailed by a score of 18-8, and looked in for a long night.

Slowly but surely things changed in the second period, so much to the point that Belleville outscored Bloomfield by a 19-8 count in the period, and marched into the locker room with a 27-26 halftime lead. Mark Corino, Abdel Anderson, Mark Canyon, and Tony Cotugno each had 4 points in the period

for Belleville, while co-captain Vin Turturiello chipped in with three. A key to the Bellboy success was forcing Bloomfield stars, Vahalla and Flores out of the game with foul trouble. Belleville also forced the traditionally poised Bengals into many a turnover, something very upsetting to Bloomfield at the start of the third period to give the visitors a brief 28-27 lead. However, sophomore star Abdel Anderson hit on a couple of shots in close to give Belleville a 31-28 lead, and this lead was maintained by Belleville to the waning moments of the second half.

However, two interesting trends which had a great deal on the outcome of the game were beginning to take form. One which was obvious to all fans was that the Bellboys were having an off night at the foul line, so much so that by the end of the game the stat line read 6 free throws made in 22 attempts. Granted

Bloomfield with 7-14 foul shooting wasn't breaking any records either, however, it was quite evident Belleville was throwing away many points at the charity line.

A second trend was that in spite of all their efforts Belleville could not quite bust the game wide open. Bloomfield could be credited for this as the Bengals hit quite a few shots when they needed them, when a miss would have been most vital. These baskets kept Bloomfield in the ballgame, so much so that when everything went bad for Belleville at the end of the game, Bloomfield was able to take advantage of their fortunate situation.

The fourth quarter saw Belleville very early open up a score of 47-41, however saw Bloomfield come back on 8 straight points off the shooting of Vahalla. With 1:27 to go in the

(Continued on Page 14)

# Basketballers Edged By Bloomfield, 61-60



OVER-THE-HEAD pass seemed to be the safest way out of this situation for Bellboy forward Mark Canyon. Co-

captain Vin Turturiello (14) streaks to the corner to assist his team mate in second quarter action.



SOPHOMORE SENSATION Abdel Anderson chases errant pass in the second quarter of Bloomfield game last Friday evening in the Belleville High gymnasium. Anderson, centering the Bellboy varsity,

paced team with 16 tallies, though Bellboys lost contest by one point. Also looking on are guards (14) Vin Turturiello and (24) Mark Corino.

## Area YMCA Hoopsters Complete Second Stanza of Round-Robin Play

The Montclair YMCA Men's Intramural Basketball League completed its second round-robin play on December 6. The Hawks defeated the bullets 77-69 in the third game to lead the league with a 2-0 record after the second week of play.

Bill Tyson of Montclair scored 16 of his 25 points in the first half as the Hawks

took a 40-20 lead. The Bullets cut the lead to 6 with 4:24 left in the game as Steve Howell of W. Orange and Bill Gray of Montclair scored 24 of the team's first 36 points in the second half. But the Hawks, with four players in double figures-held the Bullets the remainder of the game. The loss dropped the Bullets into last place in the league stan-

dings with a 0-2 record.

Four Hawks aided Tyson in scoring. Don Giardina of Bloomfield, Mark Johnston of Montclair and Gary Kammerer of Bloomfield, scored 11 points each. The bullets were led by Howell and Gray with 26 and 19 respectively.

In the first game, the Celtics evened their record at 1-1 by defeating the defending champs, The Knicks 91-89. The Knicks without their leading scorer, Johnny Jones of East Orange fell behind 50-39 at half time. The Celtics in

the best shooting team in the league, outscored The Knicks 14-4 to start the second half as they built up a 64-43 lead with 14:40 left in the game

### LEGAL NOTICE

STATEMENT OF OWNERSHIP, MANAGEMENT AND CIRCULATION (ACT OF AUGUST 12, 1970, Section 3685, Title 39, United States Code)

1. Title of Publication: = Belleville Times-News.

2. Date of Filing: October 1, 1972.

3. Frequency of Issue: weekly.

4. Location of known office of publication: 248 Washington Avenue, Belleville, New Jersey.

5. Location of the Headquarters or General Business offices of the publisher: 248 Washington Avenue, Belleville, New Jersey.

6. Names and addresses of Publisher, Editor, and Managing Editor: Publisher, Frank Orechio, 168 Alexander Avenue, Nutley, New Jersey; Editor, Philip R. White, 36 Voorhis Place, Ringwood, New Jersey; Manager Editor, Philip R. White, 36 Voorhis Place, Ringwood, New Jersey.

7. Owner: Frank and Edith Orechio, 168 Alexander Avenue, Nutley, N.J.

8. Known Bondholders, Mortgagees, and other Security holders owning or holding 1 percent or more. Total amount of Bonds, Mortgages or other Securities: None.

9. Extent and Nature of Circulation. Average No. Copies Each Issue During Preceding 12 Months.

A. Total No. Copies Printed (Net Press Run): 5185.

B. Paid Circulation.

1. Sales through dealers and carriers, street vendors and counter sales: 1470.

2. Mail Subscriptions: 3170.

C. Total Paid Circulation: 4640.

D. Free Distribution by Mail, Carrier or other means.

1. Samples, complimentary, and other free copies: 33.

2. Copies distributed to news agents, but not sold: 95.

E. Total Distribution: 4788.

F. Office use, left over, unsolicited, spoiled after printing: 397.

G. Total: 5185.

Actual Number of Copies Single Issue Published Nearest to Filing Date.

A. Total No. Copies Printed (Net Press Run): 5200.

B. Paid Circulation.

1. Sales through dealers and carriers, street vendors and counter sales: 1491.

2. Mail Subscriptions: 3274.

C. Total Paid Circulation: 4765.

D. Free distribution by mail, carrier or other means.

1. Samples, complimentary, and other free copies: 61.

2. Copies distributed to news agents, but not sold: 102.

E. Total Distribution: 4927.

F. Office use, left over, unsolicited, spoiled after printing: 272.

G. Total: 5200.

I certify that the statements made by me above are correct and complete.

FRANK A. ORECHIO  
Publisher  
12/21/72  
No. B280

### LEGAL NOTICE

TAX NOTICE.

Take notice that the assessment list for Belleville for the tax year 1973 may be inspected by any taxpayers to ascertain the assessments made against him or his property, and to confer informally with the Assessor as to the correctness of the assessment. Such assessment list may be inspected on February 5th, 6th and 7th, 1973, between the hours of 8:30 A.M. and 4:00 P.M. at the Assessor's Office Town Hall, Belleville, New Jersey.

PETER A. TORRE, JR.  
Tax Assessor

The Belleville Times  
December 21, 1972  
No. B292  
Fee: \$5.84

Suit Club Winners  
G. BROTHERS  
NUTLEY  
D. WHITMAN  
NUTLEY  
FRANKLIN  
MEN'S SHOP  
228 FRANKLIN AVE.  
at the Center  
Hours: 9 A.M. to 9 P.M.  
Mondays and Fridays  
9 AM to 6 PM  
Tues. - Wed. - Thurs. & Sat.  
567-0189

**American Motors**  
Dealer  
SERVING BELLEVILLE, NUTLEY AREA  
**Park Service Inc.**  
470 BROAD ST.  
BLOOMFIELD, N.J. 748-0600

**Free mileage**  
**rent-a-car specials**  
Featuring "hard-to-get" Chevrolet Monte Carlos.

	Monte Carlo	Cutlass	Free miles
Number of days			
7	\$89	\$88	1000
5	77	66	700
3	55	44	500

For complete information call Ivy Unger at

**836-0806**

**ai** AMERICAN INTERNATIONAL RENT-A-CAR



We rent Chevrolet and other fine cars.

**THIS YEAR CELEBRATE NEW YEAR AT THE**  
**Friar Tuck Inn**  
691 POMPTON AVE. CEDAR GROVE. 239-4500  
**NEW YEARS EVE PARTY**

\$40.00 per couple including PRIME RIB DINNER CHOICE OF ONE PINT OF LIQUOR PER COUPLE (Choice of Rye-Scotch-Gin-Vodka)

DANCING from 9 to 3 A.M.  
MUSIC MAKERS - HATS

RESERVATIONS BY DEPOSIT ONLY

**WATTER'S DAIRY**  
202 UNION AVE.  
BELLEVILLE, N.J.

To Faithful Old Friends  
To Cherished New Friends  
We Hope to earn ...  
Best Wishes of the Season.

*Hank Watters*  
PROP.

WELSH FARMS DAIRY PRODUCTS  
OPEN 10 to 10 SEVEN DAYS

## Cagers Seek 2nd Victory Tomorrow

(Continued from Page 13)

halgame Belleville led 54-53 when bad things began Jo happen for the home side. First, Armando Sasso stole the ball from Turturiello and hit on a lay-up making it 55-54 Bloomfield. Belleville set up for a good shot and got it when Turturiello hit Cotugno with a pass underneath for a lay-up making it Belleville 56, Bloomfield 55.

It was next the Bengals turn to go one up when after rebounding a missed Bloomfield shot, Belleville's Anderson found the ball ripped out of his hands by Bloomfield's Tim Tripucka who put it in for a lay-up. Belleville set up again for a crucial shot and got the ball to 61. 6in. sophomore Anderson. Abdel, who pulled down 14 rebounds and blocked 6 shots in addition of having the Belleville high of the night with 16 points, was fouled on the play and went to the line for 2 shots. Hitting the first, Abdel got the rebound of the second which he missed, and Belleville set up for one last shot.

However, with 8 seconds left Bloomfield stole the ball and called their final time out setting up the play. The inbounds pass was

stolen by Cotugno, and Tony was fouled with six seconds left. The foul shot was missed however, and Bloomfield called time on getting the rebound with three seconds left.

However, the Bengals foolishly forgot they had used up all their time outs, and according to the rules when a team calls a time out after using their's all up, then they should be charged with a technical foul, and the other team gets a foul shot. Coach Palma elected Turturiello to take the foul shot, which wound up hitting in the center of the rim and popped back out. Thus the game went into overtime.

The 3 minute session saw Belleville score the first four points of the period on a jumper by Sasso. This last basket gave Bloomfield the margin they needed at 61-57. All Belleville could manage from there on in was a foul shot by Turturiello, and a lay-up by Anderson.

That was it and the Belleboys had a week to think over their mistakes, as tomorrow they will spring back into action when arch-rival Nutley comes to town. A big holiday crowd is expected for the game which should get going at the special holiday time of 3:45 p.m.

## Winter Sports Schedule Seen

### Varsity Basketball

Dec. 22	Nutley	(3:45)	Home
Dec. 26	Orange	(3:45)	Away
Dec. 29	Montclair	(8:15)	Away
Jan. 2	E. Orange	(3:15)	Home
Jan. 5	Columbia	(8:15)	Home
Jan. 9	Bloomfield	(3:45)	Away
Jan. 12	Irvington	(8:15)	Away
Jan. 16	Nutley	(3:45)	Away
Jan. 19	Kearny	(8:15)	Home
Jan. 23	Montclair	(3:45)	Home
Jan. 27	Hillside	(2:00)	Away
Jan. 30	Columbia	(3:45)	Away
Feb. 2	Orange	(3:45)	Home
Feb. 6	Irvington	(3:45)	Home
Feb. 9	E. Orange	(3:45)	Away

Head Coach - Robert Patma  
Junior Varsity - J. Alan Gavitt  
Sophomore - Carmen Mingo  
J.V. Games Precede Varsity Games

### Varsity Wrestling

Dec. 21	Bloomfield	Home
Dec. 30	Bloomfield.	
Christmas Tournament		
Jan. 3	West Essex	Away
Jan. 5	Nutley	Away
Jan. 10	Essex Catholic	Home
Jan. 12	West Orange	Away
Jan. 17	Barringer	Home
Jan. 19	Kearny	Away
Jan. 23	Paterson-Kennedy	Away
Jan. 26	Montclair	Home
Jan. 30	Open	
Feb. 1	Irvington	Home
Feb. 7	Caldwell	Home
Feb. 9	Columbia	Home
Feb. 14	Passaic	Away
Feb. 17	Lyndhurst	

Feb. 23-24 District Championship  
Mar. 2-3 Regional Championship  
Mar. 9-10 State Championship  
Princeton

Head Coach-Jim Silvestri  
Ass'l. Coach-James Donovan  
All Matches Begin At 3:45 P.M.

Our advice to you this week is to take care of your heart, and live a while.



A  
MERRY  
CHRISTMAS  
AND A  
HAPPY  
NEW YEAR

### Pregnant? Need Help?

For assistance and information on a confidential basis call us - we will help you

AMERICAN  
FAMILY  
PLANNING

(215) 449-2066  
(215) 449-2007  
(anytime)

TO  
All Our Customers.  
Readers of our  
Column and  
Friends  
From  
All of Us At

BECK'S

## BROOKDALE MIXERS...

For a LIVELY  
NEW YEARS

•Ginger Ale  
•Club Soda  
•Cheers

**Brookdale**  
PALE DRY  
Ginger Ale

BUY THE CASE...  
YOU'LL SAVE!

Brookdale Beverages, CLIFTON • BLOOMFIELD  
• Phone 472-6900

**FOR YOUR NEW YEARS PARTY**  
**NICK'S SANDWICH SHOP**  
AND  
**Catering Service**  
HOT AND COLD BUFFET

**COLD BUFFET 2.25 per person**  
All Paper Products and Condiments Included

ROAST BEEF  
TURKEY  
POURCH HAM  
VIRGINIA HAM  
GENOVA SALAMI  
POTATO SALAD  
MACARONI SALAD  
PICKLES  
OLIVES  
VINEGAR PEPPERS

BOLOGNA  
PEPPERONI  
AMERICAN CHEESE  
SWISS CHEESE  
PROVOLONE  
DEVILED EGGS  
ROLLS  
WHITE RYE BREAD  
TOSSED SALAD  
COFFEE

**NEW YEARS SPECIAL!**  
**HOT & COLD BUFFET \$3.00 per person**  
REGULARLY \$3.50  
All Paper Products and condiments included. Chaffing Dishes Included. With Hot Buffet.

**YOUR CHOICE OF 3 HOT PLATTERS... PLUS THE COMPLETE COLD BUFFET**  
• SAUSAGE AND PEPPERS • MEAT BALLS  
• ROAST BEEF • CHICKEN • MANICOTTI  
• EGGPLANT FARMIGIANA

64 ACADEMY STREET  
BELLEVILLE, N.J.  
751-7457 239-7457



# Clara Maass First Blood Bank Held

Clara Maass Memorial Hospital cooperating with the Essex County Blood Bank conducted their first employee, community Blood Bank Drive last week.

Leonard Finkle, laboratory supervisor and general chairman, proclaimed a successful drive.

tant medical function and to Clara Maass Memorial Hospital for providing the facilities in the hospitals School of Nursing Auditorium.

## Widows Will Get Increased Benefits

Social Security retirement benefits for most aged dependent children will be increased in 1973.

a widow's benefit could be no more than 80 percent of the band would age 65.

new social on, a widow ng benefits at get the same her husband

she first started getting checks before 65, the benefit will be less than the full amount of her husband's benefit but not less than she was getting before.

BEST COPY AVAILABLE

Vice President of Group

## Mrs. R. Spangler Attends Court Clerk Assn. Meeting

The last monthly meeting of the year for the Municipal Court Clerks Association of New Jersey was held December 12 at the Hotel Winfield-Scott, Elizabeth. Ruth Spangler, Belleville Court Clerk, attended the meeting.

The luncheon was attended by 75 Court Clerks from different sections of the State.

The guest speaker this month was Robert C. Wagner, Court Administrator for Union County, whose subject was THE ROLE OF THE TRIAL COURT ADMINISTRATOR AND HIS RELATION TO THE MUNICIPAL COURTS.

Other guests of the Court Clerks this month were Mayor Thomas G. Dunn, Elizabeth, and Honorable Judge John T. Sola, Municipal Court Judge of Elizabeth.

Acting as host for this meeting was Anthony C. Lombino, who is the Court Clerk from the City of Elizabeth. Local Court Clerk, Ruth Spangler representing the Belleville Municipal Court, also attended this meeting.

The Municipal Court Clerks Association of New Jersey is a State wide

organization. There are some 523 municipal courts throughout the State of which some 180 Court Clerks are registered members. The

## Parkway Again Giving One For The Road

One for the road — without alcoholic content — will be served free in the interests of safety to Garden State Parkway motorists during the Christmas and New Year's eve-morning periods.

Chairman George M. Wallhauser, Sr., of the New Jersey Highway Authority, which operates the Parkway, today announced that free coffee, tea or milk will be offered at roadside restaurants from 9 p.m. December 24 to 9 a.m. December 25 and in the same 12 hours of December 31 and January 1.

This is the 16th annual free safety drink program designed to exert a sobering influence on those who drive on the Parkway in the festive holiday season. The Parkway introduced the idea on January 1, 1958, and the program soon spread to an annual practice among toll roads.

After confining the free drink offer to New Year's for some time, the Highway Authority added Christmas to the program a few years ago.

Chairman Wallhauser said invitation cards with safety messages will be tendered by toll collectors on both holidays, but the Parkway restaurants will give free refreshments to all comers whether they have the formal requests in hand or not.

The safety drinks will be offered by the Howard Johnson and Holiday House operators of Parkway restaurants in cooperation with the Holiday Authority. All of the Parkway food sites will be involved except southernmost Seaville, which



FIRST BLOOD DONOR of the day was William Silliman as Leonard Finkle, hospital chief intern looks on. Selma Faner, R.N., of Essex County Blood Bank (left), chairman of drive, and Dr. Falco, assists.

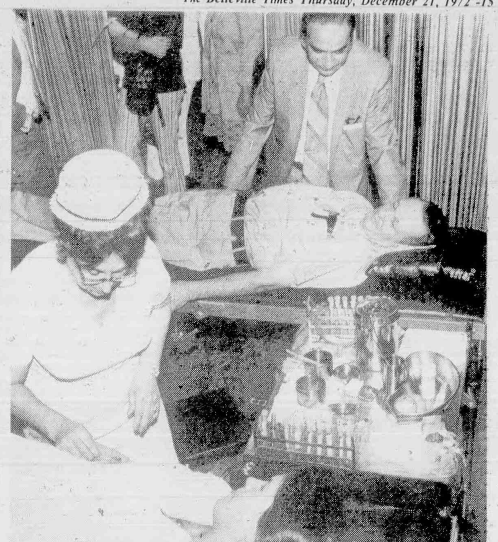

FATHER AND DAUGHTER combination of Miss Joann Bedford and Kenneth Bedford donate blood at Clara Maass Hospital's first blood Bank Drive. Essex nurse-Jetta Celano assists while Leonard Finkle, chairman of drive, watches.

# Magnavox

## Gift Values

for a merrier Christmas

The truly great sound, the highly reliable performance... and the wonderful flexibility inherent in all Magnavox stereo component systems—can be yours to enjoy with this outstanding value. And, it's just one of many! You'll also find great Magnavox values in Color and Monochrome TV, Stereo Consoles, Radios and Tape.

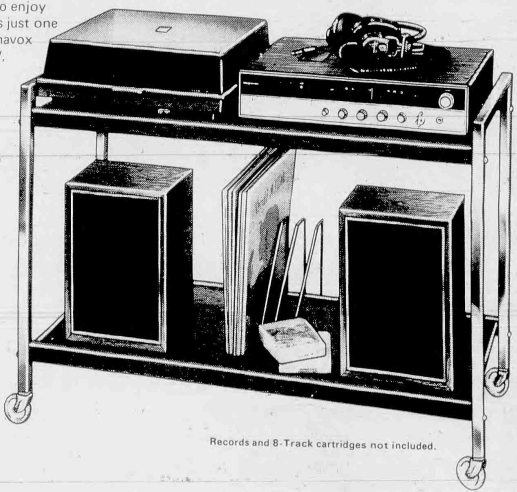

Complete Stereo System with: FM/AM Radio-Phonograph, 8-Track Player, Headphones and Cart

Records and 8-Track cartridges not included.

\$179<sup>95</sup>

Complete Package Price

BECK'S BUDGET PLAN AVAILABLE  
"We Service What We Sell"

# BECK'S

196 Franklin Ave., Nutley 667-4225

Christmas Store Hours:  
9 to 9 Daily  
Saturday 9 to 6



**DOG OBEDIENCE CLASSES IN NUTLEY**

Exclusive trainers for the Humane Societies.

8 Lesson Course \$25

For All Breeds ENROLL NOW

**N.J. Dog College**  
687-2393



**Ted's MEN'S SHOP**

ENJOY CHRISTMAS SHOPPING WITH COURTEOUS SALES PEOPLE

- VAN HEUSEN & MANHATTAN SHIRTS
- JACKETS BY WOOLRICH MIGHTY MAC
- SWEATERS BY PURITAN & LORD JEFF
- HAGGAR-FARAH-LEVIS
- DRESS SLACKS-LEVI DUNGAREES
- HANES-BVD UNDERWEAR
- SWANK JEWELRY

MASTER CHARGE BANKAMERICARD

**Ted's MEN'S SHOP**  
For Men & Young Men

225 FRANKLIN AVE., NUTLEY  
MUNICIPAL PARKING

# Safety Experts Say Easy With Holiday Celebrating

Christmas is the time of year when Americans work overtime trying to kill themselves with kindness. They overeat. They drink too much. They celebrate at the night. They strain their pocketbooks by overindulging their desire for material things. And they booby-trap their homes with all sorts of holiday hazards.

Experts in the department of safety and research of the Combined Insurance Company of America urge a 1972 Christmas of "fun without fear" through the adoption of these simple safety measures.

— The head of the family need not feel he must try to emulate Santa Claus by adding to his girth with overstuffings of food that can damage his health and shorten his life.

— The family that drinks alcoholic beverages together should stay together at home. Drinking and driving do not mix, and the National Safety Council joins in warning that no amount of black coffee will sober up a drunk — it will only serve to make him more wide awake.

— As the Council on Family Health stresses, if a natural Christmas tree is put on display in the home, it should be placed in a stand containing as much water as possible. Care should be taken in festooning the tree with the safest available lights, tinsel and other decorations. The tree should be kept a safe distance from the fireplace, from drafts and from electric outlets.

— It is much safer — and just as much attractive — to use an artificial tree made of a plastic that scorches but does not burn. Even scorching will be prevented if you forget about lights. Use gay, non-flammable decorations instead.

— Although it is traditional at Christmas to put candles on window sills, this practice should be abandoned because of the danger that drafts might topple the candles or ignite curtains.

— Children should be required to keep a safe distance from anything burning as well as the electric cords and sockets on trees. If you light a fire in the fireplace and decorate your dining table with festive flickering candles, be sure that young children are closely supervised.

— Don't wear anything frilly when preparing Christmas dinner. The danger of setting fire to clothing runs high in the kitchen.

— Keep in mind, too, the danger of cuts, one of the most common household accidents. You will be safer if you make sure your carving knife is razor sharp, for the duller the knife the more likely it is to slip and inflict a serious cut.

— Have a good supply of potholders near the stove for hoisting the holiday bird from oven to table.

— Having survived all the perils of the heart and

**Holiday Drinking: Driving Don't Mix**

Two drivers dead, one seriously injured. All had been drinking.

Typical holiday accidents? Not really.

A trio of experienced volunteers had agreed to participate in a highly controlled experiment to demonstrate the deadly effects of mixing drinking with driving.

Each participant "downed" three of his favorite alcoholic concoctions at a "jolly hour" before climbing behind the wheel of a stationary simulator car.

# Guilty Of Selling Pints To A Minor

Elsie Bertha Smith of 189 Cortlandt Avenue was fined \$150 by Judge Edward Abramson after she pleaded guilty December 14 in Belleville court to a charge of selling liquor to a minor.

She was charged by Robert F. Stiles of the New Jersey Alcoholic Beverage Control Board of selling several pints of liquor to a 17-year-old boy.

# Junior High Students Here Host Congressman Minish

Belleville Junior High School students of Pat Forte's and Michael Early's civics class hosted Congressman Joseph Minish last month.

Congressman Minish informed the students on legislation he is now sponsoring in congress and among other things, spoke of how a legislative measure originates in congress. Minish also gave his description of a congressman's typical day. He also made it a point to explain the functions and workings of the various Committee's in congress, including the Banking and Currency Committee, of which he is a member. A question and answer period followed the talk.

**VALUABLE COUPON**  
**20¢ OFF!** ONE 5-LB. BAG  
U.S. NO. 1 RUSETT  
**BAKING POTATOES**  
WITH THIS COUPON  
LIMIT: ONE COUPON PER FAMILY  
COUPON GOOD THRU DEC. 23  
Pantry Pride

**VALUABLE COUPON**  
**50¢ OFF!** ON ANY 5-LB. OR MORE  
**CANNED HAM**  
WITH THIS COUPON  
LIMIT: ONE COUPON PER FAMILY  
COUPON GOOD THRU DEC. 23  
Pantry Pride

**VALUABLE COUPON**  
**20¢ OFF!** ANY \$1.00 OR MORE PURCHASE  
**PAPER CUPS or PLATES**  
WITH THIS COUPON  
LIMIT: ONE COUPON PER FAMILY  
COUPON GOOD THRU DEC. 23  
Pantry Pride

**VALUABLE COUPON**  
**20¢ OFF!** ON ANY SIZE PURCHASE  
**TURKEY**  
WITH THIS COUPON  
LIMIT: ONE COUPON PER FAMILY  
COUPON GOOD THRU DEC. 23  
Pantry Pride

**BEST COPY AVAILABLE**



## SHOP PANTRY PRIDE FOR THE HOLIDAYS!

WE CARRY A LARGE VARIETY OF HOLIDAY

# TURKEYS

FARMER GRAY U.S.D.A. GRADE "A" "SELF-BASTING"

20 LBS. & OVER  
**47¢** lb.

10 TO 19 LBS.  
**49¢** lb.

21 LBS. & OVER  
**39¢** lb.

10 TO 20 LBS.  
**43¢** lb.

CHECKERBOARD HONEYSUCKLE & SWIFT'S BUTTERBALL TURKEYS AVAILABLE AT SLIGHTLY HIGHER PRICES!

**YOUR BEST BUY - PANTRY PRIDE DISCOUNT PRICED PRODUCE!**



### CALIFORNIA EMPEROR GRAPES

SWEET LUSCIOUS

**39¢** lb.



### IMPORTED CHESTNUTS

TERRIFIC FOR THE HOLIDAYS

**39¢** lb.



### FRESH LUSCIOUS PINEAPPLES

LARGE SIZE

**39¢** each



### U.S. #1 RUSETT BAKING POTATOES

5-lb. bag

**57¢**



### ANJOU PEARS

FRESH

**27¢** lb.



### APPLE CIDER

BEAUTIFUL LIVE

**88¢** gal.



### POINSETTIAS

PLANT each

**\$2.29**



### CALIF. SUNKIST NAVEL ORANGES

10 for

**67¢**



## Pantry Pride

DISCOUNT FOODS

REGULAR OR

### DIET PEPSI

6 12-oz. cans **89¢**

Princella Yams **49¢**

Spry Shortening **79¢**

Mayonnaise **45¢**

Cold Power **69¢**

CHASE & SANBORN **69¢**

Pantry Pride Coffee **65¢**

Fyne Taste Mayonnaise **45¢**

Mr. Clean Detergent **65¢**

Wisk Detergent **83¢**

APPLE PIE **89¢**

Perxs Lightener **1.00**

Whipped Topping **39¢**

Crisco Shortening **89¢**

PANTY HOSE **99¢**

TOWELS **39¢**

ROMILAR **79¢**

U.S.D.A. CHOICE PORTERHOUSE OR T-BONE STEAK NO-TAIL **\$1.19** lb.

Chuck **69¢** lb.

Brisket **1.29** lb.

Rib Roast **1.29** lb.

Fryers **37¢** lb.

DRUMSTICKS **29¢** lb.

Beef Roast **1.39** lb.

Shldr. Roast **1.39** lb.

Pork Chop Combo **99¢** lb.

FLEISCHMANN CORN OIL **85¢** 2-lb. pkgs.

MARGARINE **85¢** 2-lb. pkgs.

Axelrod Ricotta **1.09** 1-lb. pkgs.

PANTRY PRIDE MIDGET LIVERWURST **69¢** lb.

Danish Canned Ham **3.99** 10-lb. pkgs.

LEAN SLICED ROAST BEEF **69¢** lb.

Darkmeat Turkey Roll **99¢** 10-lb. pkgs.

FANCY FROZEN RED SOCKEYE SLICED SALMON STEAKS **1.69** lb.

Large Smelts **89¢** 7-lb. bags.

SARA LEE APPLE PIE **89¢** 2-lb. pkgs.

Perxs Lightener **1.00** 6 1-lb. pkgs.

Whipped Topping **39¢** 10-oz. pkgs.

Crisco Shortening **89¢** 3-lb. pkgs.

PANTY HOSE **99¢** 3-SIZES PETITE, MED. & TALL BEIGE, COFFEE TANTONE, OFF-BLACK pair.

TOWELS **39¢** 125 SHEET ROLL.

ROMILAR **79¢** 3-oz. pkgs.

### FRUIT CAKES

PERFECT BLEND OF NUTS AND SPICES  
DESSERTS OR SNACKS DELICIOUS EVERYTIME

2-lb. box **\$1.29**

2-lb. tin **\$2.59**

3-lb. can **\$3.79**

### VALU LOAF

WHITE BREAD **4** 1-lb. 6-oz. loaves **\$1.00**

Pumpkin Pie **59¢**

Brown & Serve Rolls **25¢**

Stuffing Bread **25¢**

Stuffing Mix **31¢**

### PAULA'S Furniture

43 BROADWAY NEWARK

HONEST TO GOODNESS BARGAINS!

Living Room Sets **99.95**

Bedroom Sets **106.95**

Dinettes Sets **27.95**

Sofa Beds **79.95**

Bunk Beds **99.95**

Ask About Our Friendly Credit Plans Available

**OPEN 'TIL 9 P.M. NIGHTLY**

WE RESERVE THE RIGHT TO LIMIT QUANTITIES. NOT RESPONSIBLE FOR TYPOGRAPHICAL ERRORS. HEALTH & BEAUTY AIDS NOT AVAILABLE IN THE IRVINGTON PANTRY PRIDE. PRICES EFFECTIVE AT LYNDHURST PANTRY PRIDE ONLY. ALL PRICES EFFECTIVE THRU SAT., DEC. 23



# Seasons Greetings

FROM YOUR FRIENDLY  
**WASHINGTON AVENUE  
MERCHANTS**



*Thank  
You!*

FOR MAKING THIS OUR  
BEST YEAR EVER  
**MERRY CHRISTMAS  
AND  
HAPPY NEW YEAR**

STILL TIME TO PICK-UP THOSE LAST MINUTE GIFTS  
OPEN THURSDAY-FRIDAY AND SATURDAY TIL 9:00 P.M.

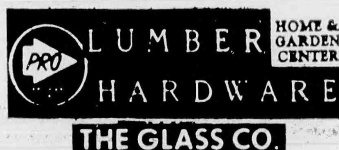

585 Washington Ave. Belleville

(near corner of Greylock Parkway)

Daily to 9, Sat. to 5:30 759-8900

Free Parking in Our Own Lot



**JOLLY  
INTERIORS**

300 Washington Ave.  
Belleville, N.J.

**ZAZZARA  
WINES & LIQUORS, INC.**

TRADING AS

**SUTERA WINES & LIQUORS**

IMPORTED AND DOMESTIC  
COLD BEER — KEG BEER  
139-A WASHINGTON AVENUE BELLEVILLE  
FRANK ZAZZARA

**Claire's Children's Wear**

141 WASHINGTON AVENUE  
BELLEVILLE, N.J. 07109  
PHONE 759-6289

LUCILLE BIANCHI



*Louaires*

**MEN'S SHOP INC.**

Doorway to a Man's World

(201) 751-1450  
LOUIS S. DIAZ

143A WASHINGTON AVENUE  
BELLEVILLE, N.J. 07109



**FLOWERAMA, INC.**

180-184 WASHINGTON AVENUE  
BELLEVILLE, N.J. PLYMOUTH 9-0012

751-0725

*Sportman's Haven*

"EVERYTHING FOR THE SPORTSMAN"

ROBERT VAN TASSELL  
TEAM SALES MANAGER

136 WASHINGTON AVE.  
BELLEVILLE, N.J. 07109

**Belleville Shoes**

Professional Shoe Fitting

Larry Colalillo, Mgr.  
153 Washington Avenue  
Belleville, N.J. 07109



*Charles Jewelers, Inc.*

163 WASHINGTON AVENUE  
BELLEVILLE, N. J.

TEL 759-2468

**Terry Shops**

WASHINGTON AVE., BELLEVILLE

(Opposite Town Hall)

**HOPEFULLY....**

a Time For  
**PEACE  
ON EARTH  
GOOD WILL  
TO MEN**

**CAMTON SHOES INC.**

Distinctive Ladies' & Mens' Footwear

- BUSTER BROWN
- NATURALIZER
- LIFE STRIDE
- ENNA-JETTICK
- PEDWIN
- JARMAN
- HUSH PUPPIES

JAMES TORTORELLA, MGR.

TEL. 759-6548

141 WASHINGTON AVE.

BELLEVILLE, N.J.

**BELLEVILLE ROSERY**

**FLORISTS**

*Floral Artists*



304 Washington Ave.

Belleville, N.J.



**JOSEPH'S Men's  
Shop**

759-4460

Joseph Guerino  
Prop.

155A

Washington Ave.  
Belleville, N.J.

Tel. 759-6023

**Michael's**

**MEN'S AND BOY'S WEAR**

138 WASHINGTON AVE. BELLEVILLE, N.J.

Large Selection of Slacks

**THE BOSTON  
STORE**

538 Washington Ave.

Tel. 759-2451 — We Deliver

Belleville

# Browsing Belleville

With Pat Diana

Met somebody interesting a week ago, via phone, a very nice man at the Newark Post Office — Fred Castelluccio. He was kind enough to give me mailing dates for holiday mail, but space limitations prevented my printing them and now, if you haven't mailed your cards and packages... rotsa' ruck.

OPE (organization of parents and educators) held their monthly meeting Dec. 11. The first and sixth grade students offered an evening of musical entertainment to welcome in the holiday season. The sixth grade orchestra, under the direction of Messrs. Evans, Sellitti and Gizzi, will play some real old favorites. Miss Casale (who could only be Marilyn Casale, former Essex County Jr. Miss), led the 6th grade glee club. Thomas Rosentini was featured on the trumpet, Ray DeLuca, tambourine, Stephanie Jasper — maracas, Keith Fink — woodblock and Gil Chatham on triangle. Joann Guarnieri and Cynthia Westpy gave vocal solos, Jane Ferrar an accordion solo. The three first grade classes presented "Christmas Time in Santa's Workshop".

Welcome back — you look great! Referring to Betty and Al Smith who spent some time in the Bahamas.

In my article on the NB Ju-Jitsu Club forgot to mention Lorraine Raccanilli a 16 year old miss who attained a green belt.

Speaking of School Christmas programs — the Jr. High had a terrific "Christmas Program" Dec. 13. I had hoped to have more information by press time, to make a feature article but didn't get it, so will mention it here... Congrats to those in the Music Department — Messrs Louis Kosma, R. Hackling, R. Gizzi, O. James, T. Finetti and, a newcomer to the scene, Mary Brennan. The department is under the direction of Frank Scobbi. The program started with the two seventh grade choruses which featured, of course, Christmas songs... one interesting one was the "African Noel" I spied Denise Iacobelli in the group. The concert band started with one of my favorites — "Carol of the Bells" and ended with "We Wish you a Merry Christmas". The ninth grade chorus (including daughter Sue and Donna Iacobelli) sang, among others, "The Little Drummer Boy" — very beautiful.

At this point I noticed other parents were tapping their feet and humming to the songs... how about next year you include a community sing? Another beautiful hymn done by the 9th grade youngsters was "Oh Holy Night". The program moved on to the Jr. High Orchestra with a stirring "Christmas Processional", and the Eighth grade chorus who sang three songs, among them the pretty "It is Christmas Anew". The program ended with a bounce as the popular Jr. High Stage band came into the spotlight. Among their numbers were "Mantilla Lace", "Psychodelic Sally" and "Raunchy Rita"... don't know who the trumpeter was, but he was magnificent.

Principal Sy Grossman invited parents to visit the building any day at 9:30 to watch the kids practice. Among those I noticed there were Kathy Hammel, with her mom, Harriet; Caesar, Barbara and Lee Romano, Fred Berlazzi and Jim Risoli, Jo Iacobelli, Mr. and Mrs. Cor Vanderzwan, Pat Barbone (president Jr. High PTA), Mario DiMaggio. One couple there, I enjoyed meeting, don't know their name, but son Rocky, a 7th grader, plays the sax in the concert band and orchestra.

Apologies to Miss Karen Fucello — my sparkling personality last week...the copy read: she is not making amazons of the girls on the varsity basketball team"... it was printed, minus the "not"...sorry about that.

Which leads me to another Christmas party — where I met some real nice people — employees of the Nutley Sun/Belleville Times/Newark Record. Enjoyed chatting with the typesetters and proof readers and did you know? They really feel bad when a mistake is made. The Orechio brothers were there — Frank, Carmen and Carl. I met Miss Barbara Rumpelton, secretary to Our Leader, Maggie Bron, Gail Daddio, Audrey and Norman Reid. Spoke to Mr. and Mrs. George Rose who are the custodians for the Sun Building X they keep it immaculate and it was most attractively decorated for the holidays. It's nice to meet the people you work with.

Plans under way, according to the Kiwanis Club of Belleville Bulletin, for a team of local basketball players to compete with the New York Jets at BHS on Feb. 17th — funds go to Craig Fabian.

Was tickled to receive an answer to my plea in last week's issue — I reminded one and all, to have your organization spotlighted, just write or phone me for a simple form to fill out... Barbara Spillane did... so watch for article on Junior Woman's Club of Belleville.

Sis Wellen asked me to tell you, the Children's Christmas party sponsored by American Legion Post 105 last Sunday was a success... mostly due to the management of Mr. and Mrs. Ray Kinsley, Sr. Santa was a wonder as he greeted each tot with a toy. Refreshments were served, cartoons shown and the kids well behaved. Hats off to Carol Nendze, Barbara Welter, Sis Wellen and others who spent many hours wrapping gifts. Mert Marx asked me to tell you that his wife doesn't deserve sympathy for marrying him... the shoe's on the other foot, (always the gentleman, Mert). Other adults enjoying the kids fun were George and Adeline Mitchell, Pete and Jean Gentili, Mr. and Mrs. Dave Martin, Mr. and Mrs. Bill Lenihan. Jim LaMotta and others took some refreshments to the Children's Shelter, to spread the cheer.

Attended the Friday evening showing of "Belleville — a good place to live" which was what all the fanfare was about the past few weeks. Entertainment was provided by Messrs. Kosma and Fanetti of the Belleville Music Department. The band was great and the Baker's Dozen sang magnificently. As the houselights dimmed, dinner was served. Well, to one lady, anyway, who shall remain nameless, as she was supposed to be in three other spots that evening. She snared some dinner sponsored by the High School parents music association, and we laughed, but I stuck to my diet.

The film was rather dark, and it was long. Unfortunately the evening was damp and cold, preventing many from coming to the show. How about a suggestion to the Belleville Historical Society? A rerun during the summer and start in the late afternoon so it can be viewed in its entirety. Many left before the end.

The film brought many compliments to the Historical Society. I for one, enjoyed seeing Thomas Gryczka, a principal of #9 school 'way back when...he still has the friendly smile and dimples and is still being a good administrator at School #8. You know, viewing Town hall and other main buildings, schools, churches, library etc., it occurred to me that nothing has changed in 40 years or so...as a joke, I would suggest removing all those buildings and starting from scratch.

## MEET TERRY



Professional Dancer and former Rockette of Radio City Music Hall, Instructor at various adult schools and churches.

Personal care and love are part of your child's training when they attend classes in tap, ballet, tumbling. Terry (DeLuca) Michura is the director and selects all the teachers she feels shows an understanding and respect for people plus the ability to teach their subject well.

You'll Enjoy the "Dancerize" Course. Immediate Openings.

**THE DANCE STUDIO**  
Sylvanwood Shopping Center  
505 ALLWOOD ROAD  
CLIFTON, N.J. 07102  
Phone 778-8652 • 746-1232

Muhlenberg College Choir Performs Service

Traditional Christmas Candlelight Carol Services

will provide a special seasonal event for local students performing with the concert and chapel choirs at Muhlenberg College.

Newark Museum Will Close On Two Holidays

The Newark Museum, 49 Washington Street, has announced that it will be closed to the public on Christmas Eve and Christmas Day, Sunday and Monday, December 24 and 25.

The Museum will be closed for New Years Eve and New Years Day, Sunday and Monday, December 31 and January 1.

AREA CODE 201  
TELEPHONE 759-2879

## Wadsworth Funeral Home

MANAGER  
JAMES F. DESMOND

524 UNION AVE.  
BELLEVILLE 9, N.J.

## Dedicated To Dignified Service

We anticipate the family's every need, while offering the utmost in service, experience and convenience within the means of all.

Serving All Faiths

## Biondi Funeral Home

540 Franklin Ave., Nutley, N.J.  
661-2800 Ample Parking

**IRVINE-COZZARELLI Memorial Home**  
W.V. IRVINE, MGR.  
276 Washington Ave.  
BELLEVILLE, N.J. 07109  
759-1114

**When Life's Last Page is Turned...**  
Life's book is but the first, in the annals of eternity. That the funeral service may mark this bright beginning is our aim.

**Kiernan** George E. Kiernan  
Non-Sectarian  
Plymouth 9-3503

# Remy Martin Cognac is a rare gift.

# But then again, so is a friend.

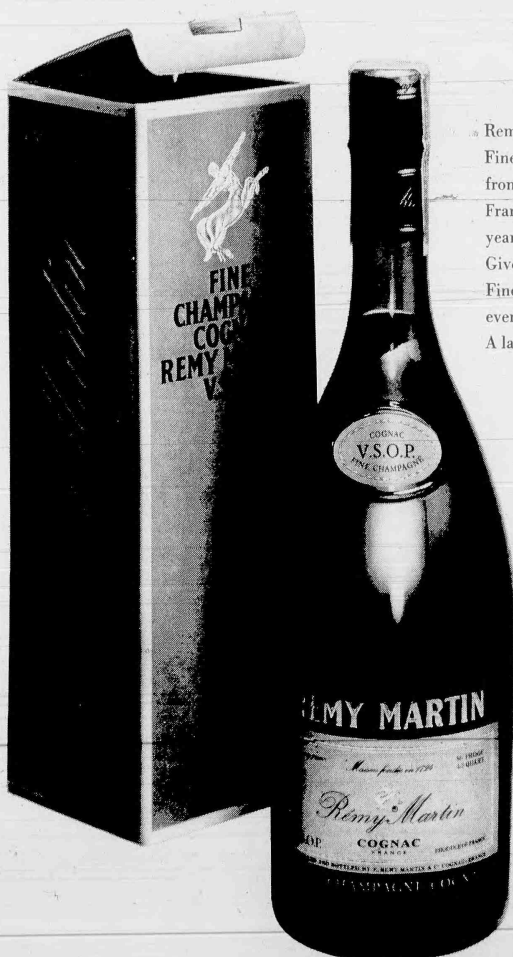

Remy Martin produces nothing less than Fine Champagne Cognac. Made only from grapes grown in the very heart of France's tiny Cognac region, then aged for years in hand-hewn Limousin oak casks. Give Remy Martin V.S.O.P. Fine Champagne Cognac...so rare even a small bottle makes a lavish gift. A large one is delightfully extravagant.



# Merry Christmas

Across the centuries shines the guiding star of Christmas, and the message of the herald angels echoes anew in our hearts. "Peace on Earth, Good Will toward Men." At this holy Christmastide, season of our dear Savior's birth, our hopes and prayers for peace unending rise with special fervor.

We join our prayers with yours, and we rejoice, for Christmas is a time to put aside our routine cares and worries, to have faith for the future, contentment for today. To you and yours, we gladly send greetings and good wishes for holiday happiness.

It is our special pleasure to express our appreciation for the warm cordiality of our relations with our valued friends and customers. Many thanks to you.

The  
Belleville Times  
News

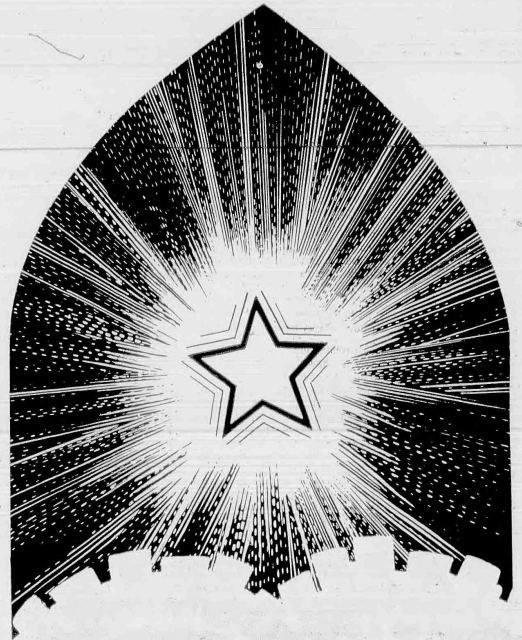

# CLASSIFIED ADS TO BUY, SELL, SWAP RENT OR HIRE

**CALL**  
**667-2100**  
**759-3200**

## CLASSIFIED ADVERTISEMENTS ARE PUBLISHED IN BOTH SUNBANK NEWSPAPERS THE NUTLEY SUN THE BELLEVILLE TIMES

RATES EFFECTIVE MARCH 30, 1972

MINIMUM 15 WORDS FOR	\$2.70
INCH RATES PER COL. INCH	
ONE INCH OR MORE	\$3.70
TWO INCHES OR MORE	\$3.40
FIVE INCHES OR MORE	\$3.10
OVER TEN INCHES	\$2.80

ASK ABOUT DISPLAY RATE FOR INSERTIONS RUNNING 26 WEEKS  
DEADLINE FOR SPACE COPY AND MATERIAL 2 P.M. TUESDAY

**667-2100** **759-3200**  
USE LIST BELOW FOR QUICK REFERENCE!

- |                      |                             |
|----------------------|-----------------------------|
| 1. ANNOUNCEMENTS     | 15. FUNDS                   |
| 2. CARD OF THANKS    | 16. UNEMPLOYMENT            |
| 3. DEATH NOTICE      | 17. MARRIAGES               |
| 4. ESTATE NOTICE     | 18. REGENERATORS            |
| 5. PERSONALS         | 19. WANTED TO BUY           |
| 6. HELP WANTED       | 20. 777S                    |
| 7. MALE AND FEMALE   | 21. AISC SERVICES           |
| 8. SITUATIONS WANTED | 22. AIR CONDITIONING        |
| 9. CHURCH            | 23. CLEANING AND DYEING     |
| 10. REAL ESTATE      | 24. JUNE DEALER             |
| 11. REAL ESTATE      | 25. DRY CLEANING            |
| 12. REAL ESTATE      | 26. MOVING & STORAGE        |
| 13. REAL ESTATE      | 27. PIANO TUNING            |
| 14. REAL ESTATE      | 28. RECEPTION               |
| 15. REAL ESTATE      | 29. TV SERVICE              |
| 16. REAL ESTATE      | 30. UPHOLSTERING            |
| 17. REAL ESTATE      | 31. BUSINESS OPPORTUNITIES  |
| 18. REAL ESTATE      | 32. HOME IMPROVEMENTS       |
| 19. REAL ESTATE      | 33. ALUMINUM PRODUCTS       |
| 20. REAL ESTATE      | 34. CARPENTERS AND BUILDERS |
| 21. REAL ESTATE      | 35. CARPENTERS              |
| 22. REAL ESTATE      | 36. DRY CLEANING            |
| 23. REAL ESTATE      | 37. ELECTRICIANS            |
| 24. REAL ESTATE      | 38. EXTERMINATING           |
| 25. REAL ESTATE      | 39. LANDSCAPING             |
| 26. REAL ESTATE      | 40. ROOF SERVICE            |
| 27. REAL ESTATE      | 41. JAWANMOWERS             |
| 28. REAL ESTATE      | 42. MASONRY                 |
| 29. REAL ESTATE      | 43. PAINTING                |
| 30. REAL ESTATE      | 44. PLUMBING & HEATING      |
| 31. REAL ESTATE      | 45. ROOFING & SIDING        |
| 32. REAL ESTATE      | 46. TILE CONTRACTORS        |

## 1. ANNOUNCEMENTS

**MICHAEL YEE**  
"Barber Stylist of the Year"  
**NATIONAL AWARD!**  
Is now located at:  
**74 Franklin Ave., Nutley,  
667-1660**  
- 9 AM - 6 PM, Monday thru Friday  
9 AM - 5 PM, Saturday, Closed Wednesday

**PIZZA PIES**  
RALPH'S PIZZERIA  
564 Franklin Ave., Nutley  
MEAT BALL & SAUSAGE SANDWICH  
235-1130 667-9635  
Wed. Thurs. Sun., 4:12 P.M.  
Fri. & Sat., 4:12 A.M. 6:17/3

**YES! THERE IS AN ANIMAL WELFARE LEAGUE**  
IN NUTLEY  
NEED ADVICE?  
667-4739 667-1336  
3/21/73

## 6. HELP WANTED

### 6-A. MALE AND FEMALE

**Lane EMPLOYMENT AGENCY**  
PERSONAL SERVICE  
• ACCOUNTANTS • SALES  
• TECHNICIANS • OFFICE PERSONNEL • EXECUTIVES  
OUR TRAINED STAFF CAN SAVE YOU TIME AND MONEY BY INTELLIGENTLY SCREENING  
EVALUATING AND REFERRING QUALIFIED APPLICANTS ONLY  
MALE & FEMALE  
530 FRANKLIN AVE.  
NUTLEY  
**667-5556**  
3/22/73

## ARTIST/LAYOUT

Metropolitan newspaper located in northern New Jersey seeks versatile individual experienced in ad layout, full time or part time.

Preferably some experience with retail store, newspaper, or advertising agency background.

Salary, fringe benefits included, congenial staff.

Send resume including salary requirements and date you might be available to visit our plant. Reply:

**NUTLEY SUN - One Town Hall Square,  
Nutley, N.J. 07110**

All replies held in strict confidence.

12/28

CANADIAN'S has immediate openings at its North Jersey executive office. Interviews are now in process for:  
• **COLLECTORS** (Experienced in hearing telephone dialing)  
• **FILE CLERKS** (Experienced with a 395 or 3300 series NCR bookkeeping machine)  
Apply to: **MR. A. GENOVA 797 Broad St., Newark, 3rd floor 622-1233**  
An Equal Opportunity Employer

READ THE CLASSIFIEDS

## 6. HELP WANTED

### 6-A. MALE AND FEMALE

**CASHIER ATTENDANT**  
For executive type parking garage  
4 P.M.-12:30 A.M.  
**\$114 per week**  
Excellent working conditions. All company paid benefits, includes B/C, B/S. with Rider J. Life insurance, vacation, holidays. Uniforms, supplied by company. Call  
**623-2118 10 A.M.-2 P.M.** 12/21

## 6. HELP WANTED

### 6-A. MALE AND FEMALE

**COST ACCOUNTANT**  
2 years experience necessary, using labor and material figures to acquire cost. Supervisory experience helpful.  
**Tiffany & Co.**  
820 Highland Ave. N. Newark  
**483-0140** 12/28

Editorial Dept. Opening

Sunbank Newspapers has two immediate openings in the Editorial Department.  
(1) Full time reporter-photographer. Position is an excellent one for person wishing to break into the field, working with a professional staff and willing to accept responsibilities and grow as quickly as his individual initiative and capacity allow. Do not apply if you're just looking for a job. This position involves long hours, including some night meetings and assignments in the Nutley/Belleville/Clark area. Also you can expect some weekend assignments. Primary responsibilities will be in Nutley including police, court and sports coverage.  
(2) Second position is part time, 10 a.m. to 3 p.m. Monday thru Friday in our Newark Office of 22 Bloomfield Ave. Duties include assisting with coverage of clubs and social activities and some general assignment work but nearly 100 per cent "inside" or telephone reporting. Typing essential for both positions.  
Call Mr. White for appointment at 667-2100. Both positions are open now; we'd like to have you begin work before the holidays! 12/28

## ELECTRICIAN

**FIRST CLASS**  
Must have knowledge of wiring, blue print reading, trouble shooting, etc. Must also have general plant electrical maintenance experience. Only top notch electrical need apply. Excellent salary and full company paid benefits. For an appointment call  
Mr. Peterson  
481-3100  
Do not call on Dec. 25 & 26  
WILBUR B. DRIVER CO.  
1875 McCarter Highway  
An Equal Opportunity Employer. Newark, N.J. 12/28

## FOREMAN

Experienced on all presses, will train present group leader. Fringe benefits, salary, plus overtime, Call me, lets talk.  
**759-8600**

## MECHANIC

**SET UP**  
We will train a person in setting up trouble shooting and scheduling work to machine operators in a small plant. Mechanical aptitude and machinery repair or set up experience required. Excellent opportunity plus all benefits including dental.

## H & G INDUSTRIES

6 Main St., Belleville, 759-4020

## PART TIME OFFICE

**BELLEVILLE LOCATION**  
10-3 P.M.  
Combine general office duties and advertising sales.  
Call  
**759-3200** 1/4

## PRINTING PRESS

**HELPER**  
YOUNG MAN/w  
FOR PRINTING INDUSTRY  
AS PRESS HELPER  
**667-2200** 12/21

## 6. HELP WANTED

### 6-A. MALE AND FEMALE

**PRINTED CIRCUIT SHOP**  
needs man for light factory work.  
Plating room experience helpful. Good company benefits.  
**PRECISION NAMEPLATE**  
681 Main St., Bldg. #19  
Belleville, N.J.

## SALES LADIES

**TO SELL FASHION MERCHANDISE AT**  
**Janette Nutley Center**  
For every member of the family  
Can be a rewarding adventure, experience desirable but not the most important attribute.  
We are accepting applications for selling positions in various departments, including our new Men's Shop - full time, part time and for the Christmas holiday season.  
If you are interested, please come in and speak to Mr. N. Mazzullo, General Manager or Mr. Todd, any morning before 11 A.M. or any Monday or Friday evening between 7 to 9 when the store and offices are open.  
(No phone calls please - thank you)  
**Janette Nutley Center** 12/28

## SECRETARIES

Openings are currently available throughout our system for experienced secretaries. We offer an excellent starting salary, outstanding benefit program and very pleasant working conditions. Please apply any weekday from 9:30 AM to 3:30 PM.  
**PERSONNEL DEPARTMENT**  
**First National State**  
BANK OF NEW JERSEY  
550 Broad Street, Newark, N.J.  
An Equal Opportunity Employer

## TECHNICAL WRITER

Preferably with Psychological training or Personnel experience.  
**A VERY UNUSUAL OPPORTUNITY!**  
Call  
Miss Nicol  
**429-9525** 12/28

## TRUCK DRIVER

**EXPERIENCED**  
For N.J., N.Y., Long Island, Connecticut.  
Must be dependable and reliable. Call  
**667-2200** 12/21

## ACCOUNTS RECEIVABLE, PAYABLE CLERK

5-day week. Machine experience, 5 day week. Apply in person  
**Janette Nutley Center**  
No phone calls please 12/21

"ACCOUNTANT - BS in accounting - varied and interesting duties in public school business. Knowledge of computer and inventory control systems. Salary range \$10,000-\$12,000. Excellent fringe benefits. Send resume to: Secretary, Board of Education, 183 Union Avenue, Belleville, New Jersey, 07109"

## ADVERTISING

**GAL FRIDAY**  
Front office job in busy Newark ad agency. Must be good with phone, typing and details. Retail agency experience helpful.  
**623-7238** 5/24

## AUTO LUBRICATION

Excellent benefits, pleasant working conditions. Apply:  
**BELLEVILLE NUTLEY BUICK**  
66 Washington Ave. Nutley  
667-0500

## BILLING CLERK

Responsible person for detail work involving sales orders and calculations on business machines. Accurate typing essential. Aptitude for figures and previous office experience required. Company paid benefits. Apply to:  
**SEL-REX COMPANY**  
75 RIVER ROAD  
NUTLEY, N.J.  
An Equal Opportunity Employer

## 6. HELP WANTED

### 6-A. MALE AND FEMALE

**FEES PAID**  
**ORDER CLERK \$115**  
With good typing. Will train. Phone-happy office in Montclair.  
**PERSONAL SECRETARY \$125**  
President of local busy company needs secretary with light sten. Relaxed, good place to work.  
**BANNING - WALSH**  
Employment Agency Inc.  
427 Bloomfield Ave. Montclair  
746-9755

## 6. HELP WANTED

### 6-A. MALE AND FEMALE

**FULL TIME**  
Sample clerk in dyestuff plant. Starting salary \$2.25 per hour.  
**235-1800**  
**GAS ATTENDANTS**  
FULL PART TIME  
Apply in person  
HESS  
SERVICE STATION  
24 Franklin St. Belleville 12/28

## GENERAL FACTORY WORK

Full or part time  
Strong Individual  
Apply  
45 Verona Ave., Newark 12/28  
**GENERAL OFFICE WORK**  
(in 2nd office)  
Mature woman, 9 a.m. - 4:30 p.m. All benefits, air conditioned office. Typing a must. Phone for appointment.  
**678-8454**

## GIRL FRIDAY

experienced-General office procedures. Hours 8:30-5, Bloomfield center-area.  
Call 429-8700  
**GUARDS-INVIGILATORS**

## GUARDS

Security Plant Protection  
All Shifts and Weekends.  
Good starting salary. Must have car, phone and clear record. Assignments near home.  
**INVESTIGATORS**  
English speaking or English-Spanish  
**STORE DETECTIVE**  
PART-TIME  
**PERSONNEL CLERK**  
APPLY DAILY OR CALL ON A 24 HOUR BASIS. 763-7121  
2040 Milburn Ave., Maplewood, N.J.  
Equal Opportunity Employer 12/27

## SOCIAL WORKERS

**SOCIAL WORKER DIRECTOR**  
Unique boy's residence has challenging and rewarding position. MSW and related supervisory experience needed. Advancement potential. Salary negotiable.  
CALL FOR APPOINTMENT  
**642-7986**

## VICTORY HOUSE

682 High Street, Newark, N.J.

## SPOT WELDER

**SET UP OPERATOR**  
Job shop experience. Close tolerance work. Charge of department. Apply  
Call 735-5300 or visit  
**ARROW METAL FABRICATORS**  
191 Mt. Pleasant Ave. Newark

## TELLERS

### EXPERIENCED

## FIRST NATIONAL STATE

### BANK OF NEW JERSEY

Openings are currently available throughout our system for experienced savings and commercial tellers. We offer an excellent starting salary, full benefit program and pleasant working conditions. Please apply any weekday from 9:30 A.M. to 3 P.M. to:  
**PERSONNEL DEPARTMENT**  
550 BROAD ST., NEWARK  
An Equal Opportunity Employer

## TEMPORARY

### NOW... AN OFFICE TEMPORARY SERVICE THAT OFFERS HOLIDAY PAY!

Hundreds of Preferred Personnel's regular employees were pleasantly surprised this month when they received their first bonus Holiday Pay check. Preferred Personnel is the only office temporary service to give this benefit. Holiday Pay is for part performance only.  
If you possess office, clerical or secretarial skills - and want interesting, part-time work near home - find out how you can qualify for Holiday Pay.  
Call 735-5300 or visit  
**Preferred Personnel Inc.**  
Lyndhurst  
10 Stuyvesant Ave.

## NEED MORE MONEY?

Work full or part time making own hours. Days or evenings. For appointment call  
**736-1278** 12/28

## MECHANIC-Heavy construction

machinery some experience necessary. We will train the right man. Phone 227-5200. Fenwick Machinery. 12/21

Have something to sell? Try our classified. Call 667-2100 or 759-3200.



**6 HELP WANTED**  
**6-A. MALE AND FEMALE**

**6 HELP WANTED**  
**6-A. MALE AND FEMALE**

**10. REAL ESTATE**  
**10-A. FOR SALE**

**10. REAL ESTATE**  
**10-B. FOR RENT**

**10. REAL ESTATE**  
**10-B. FOR RENT**

**14-A. AUTOS FOR SALE**

**14-A. AUTOS FOR SALE**

**14-A. AUTOS FOR SALE**

**WOMAN/m**  
LIGHT FACTORY WORK  
GOOD STARTING SALARY  
**PRECISION NAMEPLATE**  
681 Main St. Bldg. #19  
Belleville, N.J.

**TYPISTS**  
(6)  
TEMPORARY ASSIGNMENT  
KELLY GIRL has an immediate need for (6) typists with experience on an electric or manual typewriter with 10 key adding machine experience.  
Ideal for College Students on Semester break and especially ideal for people living in the Rutherford-Belleville area.  
This assignment is for (2) weeks in Rutherford, N.J. starting January 3rd, 1973.  
Call or visit (Ask for Rose Marie)  
**SEASONS GREETINGS**  
**KELLY GIRL**  
A Division Of Kelly Services  
935-3885  
8 Station Square, Rutherford  
Opposite Train Station

**10. REAL ESTATE**  
**10-A. FOR SALE**

**SEASONS GREETINGS**  
**THE PARK PUB**  
**THE CARL A. ORECHIO AGENCY**  
**ASSEMBLYMAN CARL A. ORECHIO**

**HOUSE FOR SALE**  
**MUST BE MOVED!!**  
Four bedroom, 1-1/2 Cape Cod  
BEST OFFER ACCEPTED  
QUICK SALE  
NUTLEY LOCATION  
Call: Mr. Bonnet  
667-2100

**SPECIAL**  
3 1/2-4.5 room apartments available immediately in BELLEVILLE-NUTLEY & KEARNY AREAS RENTALS FROM \$200 to \$250.  
NO FEE CHARGED FOR THESE APARTMENTS  
**JOSEPH COCCIA AGENCY** 748-1000

**JOHN J. McGRANE & SON**  
**1st and 2nd MORTGAGES**  
667-3231  
LISTING WANTED?  
BUYERS WAITING  
WHY DO WE SELL SO MANY HOMES??  
Because we are the largest holder of SECOND MORTGAGES in this area to help finance purchases.  
254 Kingsland St., Nutley  
Licensed Real Estate Broker - Give Me A Call

**TYPIST**  
with knowledge of stenography. Local office. All paid benefits. Call Mrs. Kroth  
759-4400

**WAITERS/WAITRESSES**  
PART TIME A LA CARTE  
Must have experience with Italian Cuisine. Call  
751-3800 Mrs. Moscoro

**WELDER**  
Arc, mild steel, 1 yr. experience, full time. All benefits. Clifton area.  
991-4700

Young man to work in bindery. Call Mr. Cox 759-4041.

**8. INSTRUCTIONS**

**CREATIVE LESSONS MUSIC**  
• SAX • CLARINET • FLUTE  
also  
**PHOTOGRAPHY**  
Basic & Advanced  
Call  
J. BERGER  
(30 years experience)  
661-0074

**9. CHILD CARE**

**ATTENTION WORKING MOTHERS!**  
Yontacow School Area I will take care of your child in my home. Hours flexible. Call Mrs. Yontacow  
759-1507

**NATURE WOMAN** wishes to babysit in her home for working mother. Call Mrs. Yontacow  
759-1507

**The Magic Cottage Nursery School**  
Belleville  
Register Now For Our Mid-Year Session!  
• State licensed with certified pre-school teachers.  
• Sunny large fully equipped classrooms & two outdoor play areas.  
• Two, Three & Five Day Programs.  
• Half day sessions.

For a free brochure call 759-8122 or stop in and visit with your child. Magic Cottage Nursery, 441 Union Ave., (The Foxworth Memorial Presbyterian Church) Please use the back entrance on Little Street.

**FRANCISCAN SISTERS OF ST. ELIZABETH NURSERY** Franklin Avenue, Nutley. Age 2-5 years. Hours 7 a.m. - 5 p.m. Playroom, dining room recreation room with TV and stereophonic records. Hot lunch at 12 noon. Nap 12:30-3 P.M. Snacks at 3 P.M. Transportation for registration - 6.00. 7 P.M. 661-0919

**10. REAL ESTATE**  
**10-A. FOR SALE**

**NEW! NEW!**  
**"THE FAIRWAYS"**  
Belleville, Colonials, 3-4 bedrooms, 1 1/2-2 1/2 baths, 2 car garage, choice of lots. From \$51,900. Directions: Bloomfield Ave., Clifton to Sylvan Rd., turn right. Even Rd. to models. Inspect Sat. 11:30 a.m.  
**JOSEPH E. DIAZ, Agency**  
REALTORS 743-3700

**NUTLEY**  
**"18 YEAR OLD CAPE"**  
1st. floor has 4 rms. plus modern bath, 2nd. floor has 2 bedrooms & bath, finished basement, nice residential area. Convenient to shopping & transportation. Must be seen to be appreciated. Priced in \$40's.  
Donald F. Bowden-Realtor  
759-3331  
Eves. Mike McLaugherty 667-8534

**10. REAL ESTATE**  
**10-B. FOR RENT**

**WAREHOUSE**  
for rent  
Approximately 3,000 sq. ft. Platform loading. Call anytime.  
344-0839 or 344-4559

**OFFICE OPEN SUNDAY**  
**HOUSE HUNTING?**  
VISIT OUR OFFICE  
1. WE HAVE HUNDREDS OF LISTINGS - ALL PRICE RANGES  
2. WE ARE HIGHLY QUALIFIED AND EXPERIENCED IN FRANKLIN COUNTY FINANCING  
3. WE OPEN 7 DAYS A WEEK PLUS 5 NIGHTS UNTIL 9 P.M.  
IF YOU THINK YOU HAVE AN "IMPOSSIBLE DREAM" SEE US BEFORE YOU GIVE UP! WE ARE HERE TO SERVE YOU! COME SEE US! NEW LISTINGS EVERY DAY!

**MONTELL**  
**REALTOR 759-6900**  
**"SEASONS GREETINGS"**

**NUTLEY**  
**RANCH SPECIAL**  
5 rms. modern. Hot water heat, patio, convenient location. Immediate possession.  
**BELLEVILLE**  
2 FAMILY STARTER HOME  
7 rooms in all. Aluminum siding, good taxes, close to school, buses and stores.  
**JOHN C. GILBERT** Realtors  
361 Franklin Ave. 667-8000

**NUTLEY**  
**ONE FAMILY**  
6 1/2 rms. gas heat, immediate possession. Low \$30's.  
**PETER PAGLIA**  
Licensed Real Estate Broker  
751-2325

Modern Cape Cod Home  
Porch, electric hot water heat  
Nice grounds - deep for  
fine location - St. Mary's area  
**PRICED RIGHT!**  
Also new models, latest features.  
Belleville & Colonials  
3 bedrooms, extra lavatory  
Hot water heat, fine locations  
Priced from \$43,900 up  
**NATHAN PAUL** Realtor  
427 Franklin Ave., Nutley  
235-1645

**10-B. FOR RENT**

**BUILDING**  
160 sq. ft. 12x14 overhead doors, office. Excellent location. Available immediately.  
**JAMES SAMMARCO, INC.**  
500 Passaic Ave., Newark  
484-1400

**10-B. FOR RENT**

**10-B. FOR RENT**

**10-B. FOR RENT**

**10-B. FOR RENT**

**10-B. FOR RENT**

**10. REAL ESTATE**  
**10-A. FOR SALE**

**BELLEVILLE**  
6 ROOM COLONIAL  
Modern eatin kitchen, formal dining room, large living room, 3 bedrooms and bath, 220 electric, gas furnace, taxes only \$705. Priced to sell at \$24,900.  
**Donald F. Bowden-Realtor**  
759-3331  
Eves: Mike McLaugherty, 667-8534

**FROM OUR HOUSE TO YOURS**  
Warm Greetings and renewed hope for peace, contentment and joy in the New Year.  
**VIRGINIA L. FLICK**  
Realtors  
Years of Service to Glen Ridge  
224 Ridgewood Ave. 748-5051

**10. REAL ESTATE**  
**10-A. FOR SALE**

**BELLEVILLE**  
2 1/2 rms. in nicely kept all brick elevator bldg. Conveniently located near shopping & transportation. Heat and stove supplied. \$150.  
3 1/2 ultra modern rms. in garden apt. bldg. Appliances, A/C, off street parking; huge walk in closet and carpeting optional \$215 to \$235

**10. REAL ESTATE**  
**10-B. FOR RENT**

**BELLEVILLE**  
3 1/2-4 1/2 huge rooms, in garden apt. bldg. A/C, appliances w/w carpeting, intercom, off street parking, plus much more. \$235 & \$275 respectively.  
**FOREST HILL**  
3 large rms. in brick elevator bldg. overlooking park, conveniently located to transportation. Heat & stove supplied \$157.

**10. REAL ESTATE**  
**10-B. FOR RENT**

**BELLEVILLE**  
2 1/2 rms. in nicely kept all brick elevator bldg. Conveniently located near shopping & transportation. Heat and stove supplied. \$150.  
3 1/2 ultra modern rms. in garden apt. bldg. Appliances, A/C, off street parking; huge walk in closet and carpeting optional \$215 to \$235

**10. REAL ESTATE**  
**10-B. FOR RENT**

**BELLEVILLE**  
2 1/2 rms. in nicely kept all brick elevator bldg. Conveniently located near shopping & transportation. Heat and stove supplied. \$150.  
3 1/2 ultra modern rms. in garden apt. bldg. Appliances, A/C, off street parking; huge walk in closet and carpeting optional \$215 to \$235

**10. REAL ESTATE**  
**10-B. FOR RENT**

**BELLEVILLE**  
2 1/2 rms. in nicely kept all brick elevator bldg. Conveniently located near shopping & transportation. Heat and stove supplied. \$150.  
3 1/2 ultra modern rms. in garden apt. bldg. Appliances, A/C, off street parking; huge walk in closet and carpeting optional \$215 to \$235

**10. REAL ESTATE**  
**10-B. FOR RENT**

**BELLEVILLE**  
2 1/2 rms. in nicely kept all brick elevator bldg. Conveniently located near shopping & transportation. Heat and stove supplied. \$150.  
3 1/2 ultra modern rms. in garden apt. bldg. Appliances, A/C, off street parking; huge walk in closet and carpeting optional \$215 to \$235

**10. REAL ESTATE**  
**10-B. FOR RENT**

**BELLEVILLE**  
2 1/2 rms. in nicely kept all brick elevator bldg. Conveniently located near shopping & transportation. Heat and stove supplied. \$150.  
3 1/2 ultra modern rms. in garden apt. bldg. Appliances, A/C, off street parking; huge walk in closet and carpeting optional \$215 to \$235

**10. REAL ESTATE**  
**10-B. FOR RENT**

**BELLEVILLE**  
2 1/2 rms. in nicely kept all brick elevator bldg. Conveniently located near shopping & transportation. Heat and stove supplied. \$150.  
3 1/2 ultra modern rms. in garden apt. bldg. Appliances, A/C, off street parking; huge walk in closet and carpeting optional \$215 to \$235

**10. REAL ESTATE**  
**10-B. FOR RENT**

**BELLEVILLE**  
2 1/2 rms. in nicely kept all brick elevator bldg. Conveniently located near shopping & transportation. Heat and stove supplied. \$150.  
3 1/2 ultra modern rms. in garden apt. bldg. Appliances, A/C, off street parking; huge walk in closet and carpeting optional \$215 to \$235

**10. REAL ESTATE**  
**10-B. FOR RENT**

**BELLEVILLE**  
2 1/2 rms. in nicely kept all brick elevator bldg. Conveniently located near shopping & transportation. Heat and stove supplied. \$150.  
3 1/2 ultra modern rms. in garden apt. bldg. Appliances, A/C, off street parking; huge walk in closet and carpeting optional \$215 to \$235

**10. REAL ESTATE**  
**10-B. FOR RENT**

**BELLEVILLE**  
2 1/2 rms. in nicely kept all brick elevator bldg. Conveniently located near shopping & transportation. Heat and stove supplied. \$150.  
3 1/2 ultra modern rms. in garden apt. bldg. Appliances, A/C, off street parking; huge walk in closet and carpeting optional \$215 to \$235

**10. REAL ESTATE**  
**10-B. FOR RENT**

**BELLEVILLE**  
2 1/2 rms. in nicely kept all brick elevator bldg. Conveniently located near shopping & transportation. Heat and stove supplied. \$150.  
3 1/2 ultra modern rms. in garden apt. bldg. Appliances, A/C, off street parking; huge walk in closet and carpeting optional \$215 to \$235

**10. REAL ESTATE**  
**10-B. FOR RENT**

**BELLEVILLE**  
2 1/2 rms. in nicely kept all brick elevator bldg. Conveniently located near shopping & transportation. Heat and stove supplied. \$150.  
3 1/2 ultra modern rms. in garden apt. bldg. Appliances, A/C, off street parking; huge walk in closet and carpeting optional \$215 to \$235

**10. REAL ESTATE**  
**10-B. FOR RENT**

**BELLEVILLE**  
2 1/2 rms. in nicely kept all brick elevator bldg. Conveniently located near shopping & transportation. Heat and stove supplied. \$150.  
3 1/2 ultra modern rms. in garden apt. bldg. Appliances, A/C, off street parking; huge walk in closet and carpeting optional \$215 to \$235

**10. REAL ESTATE**  
**10-B. FOR RENT**

**OFFICE SPACE AVAILABLE**  
NOVEMBER 1st.  
2nd. FLOOR  
Excellent Nutley Location  
\$95 monthly  
For Inspection call  
Mr. Bonnet: 667-2100

**10. REAL ESTATE**  
**10-B. FOR RENT**

**BELLEVILLE**  
2 1/2 rms. in nicely kept all brick elevator bldg. Conveniently located near shopping & transportation. Heat and stove supplied. \$150.  
3 1/2 ultra modern rms. in garden apt. bldg. Appliances, A/C, off street parking; huge walk in closet and carpeting optional \$215 to \$235

**10. REAL ESTATE**  
**10-B. FOR RENT**

**BELLEVILLE**  
2 1/2 rms. in nicely kept all brick elevator bldg. Conveniently located near shopping & transportation. Heat and stove supplied. \$150.  
3 1/2 ultra modern rms. in garden apt. bldg. Appliances, A/C, off street parking; huge walk in closet and carpeting optional \$215 to \$235

**10. REAL ESTATE**  
**10-B. FOR RENT**

**BELLEVILLE**  
2 1/2 rms. in nicely kept all brick elevator bldg. Conveniently located near shopping & transportation. Heat and stove supplied. \$150.  
3 1/2 ultra modern rms. in garden apt. bldg. Appliances, A/C, off street parking; huge walk in closet and carpeting optional \$215 to \$235

**10. REAL ESTATE**  
**10-B. FOR RENT**

**BELLEVILLE**  
2 1/2 rms. in nicely kept all brick elevator bldg. Conveniently located near shopping & transportation. Heat and stove supplied. \$150.  
3 1/2 ultra modern rms. in garden apt. bldg. Appliances, A/C, off street parking; huge walk in closet and carpeting optional \$215 to \$235

**10. REAL ESTATE**  
**10-B. FOR RENT**

**BELLEVILLE**  
2 1/2 rms. in nicely kept all brick elevator bldg. Conveniently located near shopping & transportation. Heat and stove supplied. \$150.  
3 1/2 ultra modern rms. in garden apt. bldg. Appliances, A/C, off street parking; huge walk in closet and carpeting optional \$215 to \$235

**10. REAL ESTATE**  
**10-B. FOR RENT**

**BELLEVILLE**  
2 1/2 rms. in nicely kept all brick elevator bldg. Conveniently located near shopping & transportation. Heat and stove supplied. \$150.  
3 1/2 ultra modern rms. in garden apt. bldg. Appliances, A/C, off street parking; huge walk in closet and carpeting optional \$215 to \$235

**10. REAL ESTATE**  
**10-B. FOR RENT**

**BELLEVILLE**  
2 1/2 rms. in nicely kept all brick elevator bldg. Conveniently located near shopping & transportation. Heat and stove supplied. \$150.  
3 1/2 ultra modern rms. in garden apt. bldg. Appliances, A/C, off street parking; huge walk in closet and carpeting optional \$215 to \$235

**10. REAL ESTATE**  
**10-B. FOR RENT**

**BELLEVILLE**  
2 1/2 rms. in nicely kept all brick elevator bldg. Conveniently located near shopping & transportation. Heat and stove supplied. \$150.  
3 1/2 ultra modern rms. in garden apt. bldg. Appliances, A/C, off street parking; huge walk in closet and carpeting optional \$215 to \$235

**10. REAL ESTATE**  
**10-B. FOR RENT**

**BELLEVILLE**  
2 1/2 rms. in nicely kept all brick elevator bldg. Conveniently located near shopping & transportation. Heat and stove supplied. \$150.  
3 1/2 ultra modern rms. in garden apt. bldg. Appliances, A/C, off street parking; huge walk in closet and carpeting optional \$215 to \$235

**10. REAL ESTATE**  
**10-B. FOR RENT**

**BELLEVILLE**  
2 1/2 rms. in nicely kept all brick elevator bldg. Conveniently located near shopping & transportation. Heat and stove supplied. \$150.  
3 1/2 ultra modern rms. in garden apt. bldg. Appliances, A/C, off street parking; huge walk in closet and carpeting optional \$215 to \$235

**10. REAL ESTATE**  
**10-B. FOR RENT**

**BELLEVILLE**  
2 1/2 rms. in nicely kept all brick elevator bldg. Conveniently located near shopping & transportation. Heat and stove supplied. \$150.  
3 1/2 ultra modern rms. in garden apt. bldg. Appliances, A/C, off street parking; huge walk in closet and carpeting optional \$215 to \$235

**10. REAL ESTATE**  
**10-B. FOR RENT**

**BELLEVILLE**  
2 1/2 rms. in nicely kept all brick elevator bldg. Conveniently located near shopping & transportation. Heat and stove supplied. \$150.  
3 1/2 ultra modern rms. in garden apt. bldg. Appliances, A/C, off street parking; huge walk in closet and carpeting optional \$215 to \$235

**10. REAL ESTATE**  
**10-B. FOR RENT**

**BELLEVILLE**  
2 1/2 rms. in nicely kept all brick elevator bldg. Conveniently located near shopping & transportation. Heat and stove supplied. \$150.  
3 1/2 ultra modern rms. in garden apt. bldg. Appliances, A/C, off street parking; huge walk in closet and carpeting optional \$215 to \$235

**10. REAL ESTATE**  
**10-B. FOR RENT**

**BELLEVILLE**  
2 1/2 rms. in nicely kept all brick elevator bldg. Conveniently located near shopping & transportation. Heat and stove supplied. \$150.  
3 1/2 ultra modern rms. in garden apt. bldg. Appliances, A/C, off street parking; huge walk in closet and carpeting optional \$215 to \$235

**10. REAL ESTATE**  
**10-B. FOR RENT**

**10. REAL ESTATE**  
**10-B. FOR RENT**

**OFFICE SPACE AVAILABLE**  
NOVEMBER 1st.  
2nd. FLOOR  
Excellent Nutley Location  
\$95 monthly  
For Inspection call  
Mr. Bonnet: 667-2100

**10. REAL ESTATE**  
**10-B. FOR RENT**

**BELLEVILLE**  
2 1/2 rms. in nicely kept all brick elevator bldg. Conveniently located near shopping & transportation. Heat and stove supplied. \$150.  
3 1/2 ultra modern rms. in garden apt. bldg. Appliances, A/C, off street parking; huge walk in closet and carpeting optional \$215 to \$235

**10. REAL ESTATE**  
**10-B. FOR RENT**

**BELLEVILLE**  
2 1/2 rms. in nicely kept all brick elevator bldg. Conveniently located near shopping & transportation. Heat and stove supplied. \$150.  
3 1/2 ultra modern rms. in garden apt. bldg. Appliances, A/C, off street parking; huge walk in closet and carpeting optional \$215 to \$235

**10. REAL ESTATE**  
**10-B. FOR RENT**

**BELLEVILLE**  
2 1/2 rms. in nicely kept all brick elevator bldg. Conveniently located near shopping & transportation. Heat and stove supplied. \$150.  
3 1/2 ultra modern rms. in garden apt. bldg. Appliances, A/C, off street parking; huge walk in closet and carpeting optional \$215 to \$235

**10. REAL ESTATE**  
**10-B. FOR RENT**

**BELLEVILLE**  
2 1/2 rms. in nicely kept all brick elevator bldg. Conveniently located near shopping & transportation. Heat and stove supplied. \$150.  
3 1/2 ultra modern rms. in garden apt. bldg. Appliances, A/C, off street parking; huge walk in closet and carpeting optional \$215 to \$235

**10. REAL ESTATE**  
**10-B. FOR RENT**

**BELLEVILLE**  
2 1/2 rms. in nicely kept all brick elevator bldg. Conveniently located near shopping & transportation. Heat and stove supplied. \$150.  
3 1/2 ultra modern rms. in garden apt. bldg. Appliances, A/C, off street parking; huge walk in closet and carpeting optional \$215 to \$235

**10. REAL ESTATE**  
**10-B. FOR RENT**

**BELLEVILLE**  
2 1/2 rms. in nicely kept all brick elevator bldg. Conveniently located near shopping & transportation. Heat and stove supplied. \$150.  
3 1/2 ultra modern rms. in garden apt. bldg. Appliances, A/C, off street parking; huge walk in closet and carpeting optional \$215 to \$235

**10. REAL ESTATE**  
**10-B. FOR RENT**

**BELLEVILLE**  
2 1/2 rms. in nicely kept all brick elevator bldg. Conveniently located near shopping & transportation. Heat and stove supplied. \$150.  
3 1/2 ultra modern rms. in garden apt. bldg. Appliances, A/C, off street parking; huge walk in closet and carpeting optional \$215 to \$235

**10. REAL ESTATE**  
**10-B. FOR RENT**

**BELLEVILLE**  
2 1/2 rms. in nicely kept all brick elevator bldg. Conveniently located near shopping & transportation. Heat and stove supplied. \$150.  
3 1/2 ultra modern rms. in garden apt. bldg. Appliances, A/C, off street parking; huge walk in closet and carpeting optional \$215 to \$235

**10. REAL ESTATE**  
**10-B. FOR RENT**

**BELLEVILLE**  
2 1/2 rms. in nicely kept all brick elevator bldg. Conveniently located near shopping & transportation. Heat and stove supplied. \$150.  
3 1/2 ultra modern rms. in garden apt. bldg. Appliances, A/C, off street parking; huge walk in closet and carpeting optional \$215 to \$235

**10. REAL ESTATE**  
**10-B. FOR RENT**

**BELLEVILLE**  
2 1/2 rms. in nicely kept all brick elevator bldg. Conveniently located near shopping & transportation. Heat and stove supplied. \$150.  
3 1/2 ultra modern rms. in garden apt. bldg. Appliances, A/C, off street parking; huge walk in closet and carpeting optional \$215 to \$235

**10. REAL ESTATE**  
**10-B. FOR RENT**

**BELLEVILLE**  
2 1/2 rms. in nicely kept all brick elevator bldg. Conveniently located near shopping & transportation. Heat and stove supplied. \$150.  
3 1/2 ultra modern rms. in garden apt. bldg. Appliances, A/C, off street parking; huge walk in closet and carpeting optional \$215 to \$235

**10. REAL ESTATE**  
**10-B. FOR RENT**

**BELLEVILLE**  
2 1/2 rms. in nicely kept all brick elevator bldg. Conveniently located near shopping & transportation. Heat and stove supplied. \$150.  
3 1/2 ultra modern rms. in garden apt. bldg. Appliances, A/C, off street parking; huge walk in closet and carpeting optional \$215 to \$235

**10. REAL ESTATE**  
**10-B. FOR RENT**

**BELLEVILLE**  
2 1/2 rms. in nicely kept all brick elevator bldg. Conveniently located near shopping & transportation. Heat and stove supplied. \$150.  
3 1/2 ultra modern rms. in garden apt. bldg. Appliances, A/C, off street parking; huge walk in closet and carpeting optional \$215 to \$235

## 14-A. AUTOS FOR SALE

1971 FORD Galaxy 500 V-8, H.T. Air/Cond., Power, snow, 1875 miles. Further details, 751-2204. Private-52675. 1/21

1968 FORD, 4 door sedan, 6 cylinder. Call 438-8975 until 4:30 p.m. 546-5437 after 4:30. 1/21

1972 MARQUIS BROUGHAM 4-cyl. brown with matching interior, vinyl roof, fully powered, fully equipped, 11,000 miles. \$4,000 or best offer. 399-1665 or 372-4658. 1/21

OLDSMOBILE 1967 Delia 88. New tires, air conditioning, power steering, power brakes, low mileage. \$875. 748-2723. 1/21

1972 CHEVROLET Imp. CON-VERTE. Fully equipped, incl. a/c, p/w, p/s, disc brakes. Had bought new car, must sacrifice, best offer. 736-5471 or 678-7836. 1/21

1962 PLYMOUTH, 4 dr. sedan, automatic, new point, gas, running condition. \$295. 998-639. 1/21

1971 CHEVY IMPALA 4 door hardtop, a/c, p/w, p/s, tinted glass, rear air shocks, 1 owner, \$2,395, must sell. 239-1796. 1/21

## CALL ME TODAY

IF YOU NEED A CAR

No money down. All models. Call George Bolckwell, 624-1030 Sundays, 673-8692. 1/21

67 MUSTANG Fastback, V8 auto, P.S., P.B., H.T. console, bucket, green interior. Call 325-1639. 1/21

1969 FURY 11-4 dr. H.T. V-8 auto, P.S., P.B., a/c, P.W., vinyl top, very low mileage, one owner, low price. \$975 private. 375-073. 1/21

1969 New Yorker full power 4 dr. a/c, cond. 30,000 mi. forced to sell. 300-003, 323-1987. 1/21

PONTIAC 1967 green, 4 door, R&H P/S, automatic, white side wall tires. Good condition throughout. Astor Finance all or part. Ask for Ernie Manning. 744-7500. 1/21

1967 TRIUMPH TR4A-R&H, wire wheels, 33,000 mi., \$995. Call 344-8671. 1/21

TOYOTA Corona, 1970 4 door, a/c, cond. low mileage. Must sell \$1,130. Call 778-1817 days, 777-2759 evenings. 1/21

66 COUPE-427-425 H.P., excel. cond., must be seen. \$1,000.00. Only used in warm season. Asking \$2800. Serious inquiries only. (201) 483-3314 or 483-3312. 1/21

71 PONTIAC CO. Engine, yellow with black vinyl top, 4 speed, A/M radio, Air conditioned, tinted glass, folding rear seat. Suburbanite snow, stainless steel wheels, no accidents. 29,000 miles. Used NOT abused. Must sell 939-1552. 1/21

69 FORD FAIRLANE-A/C, GOOD CONDITION, best offer. 736-2244 from 9:30 A.M. to 9 P.M. or 674-0479. 1/21

RELIABLE SECOND CAR - 1965 VOLD Excellent condition. Call 667-0450 after 6 P.M. 1/21

69 IMPALA 4 door, hardtop, Air Conditioned, AM/FM radio, Power brakes, power steering, power windows, power doorlocks, automatic transmission with overdrive. Many extras. \$1,695. 759-2066. 1/21

1967 FURY 11-9 passenger wagon. Good condition. \$650. Call 998-5628, days or 484-1483 nights. 1/21

71 GTX Power brakes, 4 speed, Air, Automatic, FM, Metallic Blue w/black interior. \$2550. Need money for tuition. 748-2418. 1/21

## 14-B. AUTO SERVICE

VEE BEE ESSO 389 Franklin Ave., Nutley, N.J. 759-3986. 1/21

JOHN BRUNO BANK AMERICARD Electronic Tune Up Air Pollution Check Up Air Conditioning Service Hertz and U-Haul Rer. 1/21

IF YOU WANTED BY YOUR VEHICLE 173 Glen Ridge Ave., Montclair 783-5380. 1/21

NUTLEY TRANSMISSION SPECIALISTS 150 Franklin Ave., Nutley Automatic & Standard Shifts Free Towing-Check Up Phone: 667-0590 All Major Work Guaranteed Joseph Barone, Prop. ALSO VOLVO & TOYOTA 1/21

## MULLIGAN MOTORS

NUTLEY 707/2121 ALL AUTO REPAIRING FROM TRANSMISSION REBUILDING TO LUBRICATION Open 6 full days Weekly 1/21

## READ THE CLASSIFIEDS

## 14-C. AUTO PARTS SUPPLIES

## RIVERSIDE AUTO SUPPLY CO., INC.

876 RIVERSIDE AV. LYNDHURST

Specializing in top lines hard to get parts. Prices discounted. Special orders available.

• Engine • Chassis • Tools

939-5663-4 1/22

MODERN AUTO PARTS DISCOUNT PRICES! N. J. and N. York Parts & Service

• PARTS Brakes, Clutches, Mufflers, Tune-ups, Stocks, Water Pump, SHOP DUMP, Turned Heads, Rebuilt, High Performance

• HIGH PERFORMANCE Floater Hunt Crane etc.

• PAINTS DuPont & Metal Flake

• TOOLS Rented Mini Bikes

INSTALL YOURSELF or LET US DO IT!

87 RUTGERS ST. BELLEVILLE OPEN SUN. 10-1 P.M. 759-3555 1/21

FOR A COMPLETE LINE OF AUTO PARTS AND ACCESSORIES

STRAUSS STORES 46-48 Franklin Ave., NG 7-3962

STRAUSS EXCLUSIVE DRIVE-IN INSTALLATION CENTER 1/21

Franklin AUTO PARTS & SUPPLIES CO. Complete Machine Shop Service Open Daily 8-6 p.m., Sun. 9-1 1/21

"Service & Delivery our Specialty" 131 Franklin Ave., Bloomfield 743-8800 1/21

MONTCLAIR AUTO TOP & SEAT COVER CO. CAR STEREO SALES & SERVICE CONY TOPS VINYL TOPS SEAT COVERS BOAT TOPS & CUSHIONS 195 Glenridge Ave., Montclair 746-6363 1/21

15-A. MERCHANDISE

WURLITZER ORGAN, Model 4059, Fruit Wood finish, 2 full keyboards, Bench, music books and paraphs included. Also POWER SHIRTS SEWING MACHINE. Reasonable. Call 759-4362 after 5 PM. 1/21

AFGHANS, ponchos, pot holder sets & handbags, hand crocheted, a lovely Christmas gift. 677-238 1/21

ELEC. HAMMOND ORGAN & SPINNET MODEL WAX EXCEL COND., 1967-72-1324. Call Anytime. 1/21

STAMP COLLECTION-MOSTLY 1934. Also others, all in mint condition. Gold and silver coins. Call 661-2247 for app. 1/21

71 GTX Power brakes, 4 speed, Air, Automatic, FM, Metallic Blue w/black interior. \$2550. Need money for tuition. 748-2418. 1/21

BELL & HOWELL MOVIE CAMERA, 16 mm, cartridge loading, F. 9 lens, KEYSTONE PROJECTOR & SCREEN Set after. 667-8402. 1/21

ORGAN, YAMAHA, Model ES Two 61 note keyboards, 25 pedals. Complete rhythm section built in. Less than five months old. BEAUTIFUL! Will be seen. Orig. cost \$4700. purchase \$2800. Call anytime. 783-1510. 1/21

CHRISTMAS GIFT CONGO CO. price \$100. Asking \$50. 1/21

NEW RECAP TIRES \$9.95 ALL SIZES SNOW TIRES \$25 pair WHEELS \$2.50 up. STANLEY SERVICE 131 Harrison Ave. Harrison 483-8815 1/22

NEW! LIVING, DINING, BEDROOMS Famous brands. Discounted models; 40% off. \$99 and up. New mattresses \$15. Safe beds, bunk beds, 16-Risers 558. 1/21

FACTORY 991-0755 1/21

WHIRLPOOL 6 FOOT UPRIGHT FREEZER - like new. Call 998-6791 anytime. 1/21

SELLING OFF INVENTORY AT WHOLESALE PRICES & SIGHTLY UNDER. Men's genuine leather or suede coats or jackets. Sizes 38 & 40 only. Call 667-5392. 1/21

2 SNOW TIRES on rims, 775X14, \$12.00 each, good cond. 759-4238. 1/21

WHEEL CYCLE 1973. Brand new, shocks, hand brakes, Call \$325, sell \$250. Min. bike, 319 HP, call \$180, sell \$135. 1-yr guarantee. 773-478. 1/21

## 15. FOR SALE

## 15-A. MERCHANDISE

## Last Minute SALE

## HOLIDAY

## HOME ENTERTAINMENT CENTERS

includes: television, radio, record changer. Beautiful decorator cabinet.

8 PIECE LIVING ROOM SET includes sofa, 2 chairs, 3 tables 2 lamps.

\$299.95

\$199.95

FREE GIFT! with your purchase made on or before Dec. 23rd.

CASH OR CREDIT

ENTRANCE FURNITURE CO.

FREE LAYAWAY PLAN 81 Market St., Newark, N.J.

CHARGE ACCOUNTS

CLOSEOUT! on 1972 model decorative styled home bar arrangements.

ONLY 12 LEFT!

MUST SELL ALL BARS IN STOCK!

ALL NEW 30" Magic Chef Harvest. Write error desk, on line \$175 originally \$255. 3 bunching tables, 2 sq. 20" 1" long 48" chrome /smoke glass top. \$85. Original \$114.00. Call 935-3635. 1/21

BUY YOURSELF A CHRISTMAS PRESENT Have your old furniture refinished. Chem-Clean Furniture Striping. 278-4168. 1/21

MAGNAVOX 27" Color TV \$200 and Magnavox Stereo console \$300. 667-7294. 1/21

SALES & SERVICE One of the largest Record Stores in New Jersey

HEARING AID CENTER - Little's Pharmacy 547 Franklin Ave. BATTERIES ACCESSORIES REPAIRS Complete line of Hearing Aids. 667-0627 438-1042 3-15-73 1/21

National Music Shop 750 Bloomfield Ave., Montclair 744-6320 1/21

GAS on GAS above, heat on right side. 1 kitchen wall cabinet, metal stock and TV, console. 223, small fish, 997-2209. 1/21

BEAUTIFUL WHITE & BLACK COCKTAIL TABLE 2 and tables, two bikes, 3 air conditioners. 759-8653 1/21

FURNITURE AND APPLIANCE WELFARE AND PEOPLE WITH CREDIT PROBLEMS. INSTANT CREDIT. IMMEDIATE DELIVERY. CALL MR. GRAND. 373-6611. 1/21

WICKER FURNITURE HEADBOARDS CHAIRS TABLES, etc. BASKETS OF ALL KINDS Large selection - Low prices. 434 Church St. 783-6345 Montclair Hours: 12-4 P.M. 1/21

FULL LINE OF CERAMICS Ready now for your holiday giving. Mail & Fri. 10 a.m. - 12 p.m. Tues. Wed. Thurs. 7 a.m. - 10 p.m. "Ceramics by Anna" 751-2862 31 Columbus Ave., Belleville 1/21

LAWSON GREEN SOFA - Matching chair, must sacrifice. Call 667-1202. 1/21

PIANO-Henry Miller Spinet with bench. \$2900-661-2871. 1/21

CHRISTMAS SPECIALS 50% off on entire stock of Toys, Games, Books, etc. Come in & Browse at 50 Erie Avenue, Montclair, N.J. Open Wed. thru Fri. 1-5pm Saturdays 10-5pm Sundays by appointment. BUY & SELL 933-6587 1/21

GRIFTH PIANO CO. STEINWAY 5101 Grand Like New! GRIFTH PIANO CO. 605 BROAD ST., NYC. 623-5880 Free Parking 10 Central Ave. Open 9-5:30, Wed. 10-9 P.M. 1/21

COMPLETE GLASS SERVICE HOMES AUTO STORE FRONTS INDUSTRIAL GLAZING Belleville-Nutley Glass Co. 96 Anderson Street, Belleville 751-0835 or 751-0844 1/21

RITE'S Crystal & Gift Shop GIFTS FOR ALL OCCASIONS 10% discount on all purchases over \$10.00 with this coupon. 1435 WASHINGTON AVE. BELLEVILLE, NJ. 07109 759-3797 1/21

RITE RITACCO OWNER Open every day, 10:00 till 9 p.m. 1/21

SNOW BLOWERS! AREIES YARDMAN ATLAS GIBSON SALES & SERVICE BLOOMFIELD LAWN MOWER 9 James St. Blmfd. 748-7775 1/21

## 15. FOR SALE

## 15-A. MERCHANDISE

## Last Minute SALE

## HOLIDAY

## HOME ENTERTAINMENT CENTERS

includes: television, radio, record changer. Beautiful decorator cabinet.

8 PIECE LIVING ROOM SET includes sofa, 2 chairs, 3 tables 2 lamps.

\$299.95

\$199.95

FREE GIFT! with your purchase made on or before Dec. 23rd.

CASH OR CREDIT

ENTRANCE FURNITURE CO.

FREE LAYAWAY PLAN 81 Market St., Newark, N.J.

CHARGE ACCOUNTS

CLOSEOUT! on 1972 model decorative styled home bar arrangements.

ONLY 12 LEFT!

MUST SELL ALL BARS IN STOCK!

ALL NEW 30" Magic Chef Harvest. Write error desk, on line \$175 originally \$255. 3 bunching tables, 2 sq. 20" 1" long 48" chrome /smoke glass top. \$85. Original \$114.00. Call 935-3635. 1/21

BUY YOURSELF A CHRISTMAS PRESENT Have your old furniture refinished. Chem-Clean Furniture Striping. 278-4168. 1/21

MAGNAVOX 27" Color TV \$200 and Magnavox Stereo console \$300. 667-7294. 1/21

SALES & SERVICE One of the largest Record Stores in New Jersey

HEARING AID CENTER - Little's Pharmacy 547 Franklin Ave. BATTERIES ACCESSORIES REPAIRS Complete line of Hearing Aids. 667-0627 438-1042 3-15-73 1/21

National Music Shop 750 Bloomfield Ave., Montclair 744-6320 1/21

GAS on GAS above, heat on right side. 1 kitchen wall cabinet, metal stock and TV, console. 223, small fish, 997-2209. 1/21

BEAUTIFUL WHITE & BLACK COCKTAIL TABLE 2 and tables, two bikes, 3 air conditioners. 759-8653 1/21

FURNITURE AND APPLIANCE WELFARE AND PEOPLE WITH CREDIT PROBLEMS. INSTANT CREDIT. IMMEDIATE DELIVERY. CALL MR. GRAND. 373-6611. 1/21

WICKER FURNITURE HEADBOARDS CHAIRS TABLES, etc. BASKETS OF ALL KINDS Large selection - Low prices. 434 Church St. 783-6345 Montclair Hours: 12-4 P.M. 1/21

FULL LINE OF CERAMICS Ready now for your holiday giving. Mail & Fri. 10 a.m. - 12 p.m. Tues. Wed. Thurs. 7 a.m. - 10 p.m. "Ceramics by Anna" 751-2862 31 Columbus Ave., Belleville 1/21

LAWSON GREEN SOFA - Matching chair, must sacrifice. Call 667-1202. 1/21

PIANO-Henry Miller Spinet with bench. \$2900-661-2871. 1/21

CHRISTMAS SPECIALS 50% off on entire stock of Toys, Games, Books, etc. Come in & Browse at 50 Erie Avenue, Montclair, N.J. Open Wed. thru Fri. 1-5pm Saturdays 10-5pm Sundays by appointment. BUY & SELL 933-6587 1/21

GRIFTH PIANO CO. STEINWAY 5101 Grand Like New! GRIFTH PIANO CO. 605 BROAD ST., NYC. 623-5880 Free Parking 10 Central Ave. Open 9-5:30, Wed. 10-9 P.M. 1/21

COMPLETE GLASS SERVICE HOMES AUTO STORE FRONTS INDUSTRIAL GLAZING Belleville-Nutley Glass Co. 96 Anderson Street, Belleville 751-0835 or 751-0844 1/21

RITE'S Crystal & Gift Shop GIFTS FOR ALL OCCASIONS 10% discount on all purchases over \$10.00 with this coupon. 1435 WASHINGTON AVE. BELLEVILLE, NJ. 07109 759-3797 1/21

RITE RITACCO OWNER Open every day, 10:00 till 9 p.m. 1/21

SNOW BLOWERS! AREIES YARDMAN ATLAS GIBSON SALES & SERVICE BLOOMFIELD LAWN MOWER 9 James St. Blmfd. 748-7775 1/21

## 15. FOR SALE

## 15-A. MERCHANDISE

## Last Minute SALE

## HOLIDAY

## HOME ENTERTAINMENT CENTERS

includes: television, radio, record changer. Beautiful decorator cabinet.

8 PIECE LIVING ROOM SET includes sofa, 2 chairs, 3 tables 2 lamps.

\$299.95

\$199.95

FREE GIFT! with your purchase made on or before Dec. 23rd.

CASH OR CREDIT

ENTRANCE FURNITURE CO.

FREE LAYAWAY PLAN 81 Market St., Newark, N.J.

CHARGE ACCOUNTS

CLOSEOUT! on 1972 model decorative styled home bar arrangements.

ONLY 12 LEFT!

MUST SELL ALL BARS IN STOCK!

ALL NEW 30" Magic Chef Harvest. Write error desk, on line \$175 originally \$255. 3 bunching tables, 2 sq. 20" 1" long 48" chrome /smoke glass top. \$85. Original \$114.00. Call 935-3635. 1/21

BUY YOURSELF A CHRISTMAS PRESENT Have your old furniture refinished. Chem-Clean Furniture Striping. 278-4168. 1/21

MAGNAVOX 27" Color TV \$200 and Magnavox Stereo console \$300. 667-7294. 1/21

SALES & SERVICE One of the largest Record Stores in New Jersey

HEARING AID CENTER - Little's Pharmacy 547 Franklin Ave. BATTERIES ACCESSORIES REPAIRS Complete line of Hearing Aids. 667-0627 438-1042 3-15-73 1/21

National Music Shop 750 Bloomfield Ave., Montclair 744-6320 1/21

GAS on GAS above, heat on right side. 1 kitchen wall cabinet, metal stock and TV, console. 223, small fish, 997-2209. 1/21

BEAUTIFUL WHITE & BLACK COCKTAIL TABLE 2 and tables, two bikes, 3 air conditioners. 759-8653 1/21

FURNITURE AND APPLIANCE WELFARE AND PEOPLE WITH CREDIT PROBLEMS. INSTANT CREDIT. IMMEDIATE DELIVERY. CALL MR. GRAND. 373-6611. 1/21

WICKER FURNITURE HEADBOARDS CHAIRS TABLES, etc. BASKETS OF ALL KINDS Large selection - Low prices. 434 Church St. 783-6345 Montclair Hours: 12-4 P.M. 1/21

FULL LINE OF CERAMICS Ready now for your holiday giving. Mail & Fri. 10 a.m. - 12 p.m. Tues. Wed. Thurs. 7 a.m. - 10 p.m. "Ceramics by Anna" 751-2862 31 Columbus Ave., Belleville 1/21

LAWSON GREEN SOFA - Matching chair, must sacrifice. Call 667-1202. 1/21

PIANO-Henry Miller Spinet with bench. \$2900-661-2871. 1/21

CHRISTMAS SPECIALS 50% off on entire stock of Toys, Games, Books, etc. Come in & Browse at 50 Erie Avenue, Montclair, N.J. Open Wed. thru Fri. 1-5pm Saturdays 10-5pm Sundays by appointment. BUY & SELL 933-6587 1/21

GRIFTH PIANO CO. STEINWAY 5101 Grand Like New! GRIFTH PIANO CO. 605 BROAD ST., NYC. 623-5880 Free Parking 10 Central Ave. Open 9-5:30, Wed. 10-9 P.M. 1/21

COMPLETE GLASS SERVICE HOMES AUTO STORE FRONTS INDUSTRIAL GLAZING Belleville-Nutley Glass Co. 96 Anderson Street, Belleville 751-0835 or 751-0844 1/21

RITE'S Crystal & Gift Shop GIFTS FOR ALL OCCASIONS 10% discount on all purchases over \$10.00 with this coupon. 1435 WASHINGTON AVE. BELLEVILLE, NJ. 07109 759-3797 1/21

RITE RITACCO OWNER Open every day, 10:00 till 9 p.m. 1/21

SNOW BLOWERS! AREIES YARDMAN ATLAS GIBSON SALES & SERVICE BLOOMFIELD LAWN MOWER 9 James St. Blmfd. 748-7775 1/21

## 15. FOR SALE

## 15-A. MERCHANDISE

## Last Minute SALE

## HOLIDAY



# the Belleville times/news

Vol. 69, No. 49 Copyright-Frank A. Orechio,

Thursday, November 16, 1978

246 Washington Ave., Belleville, N.J. 07109

759-3200

Second class postage paid at Newark, N.J.

25¢

## Freeholder recount fight not over; Russo may ask for another election

### Final poll tally still up in air

Robert Russo, who missed being sworn in as district freeholder by 39 votes Monday, is exploring "all legal avenues available which could overturn the results and force a new election."

Russo, a Democrat, ended up election night with a 104 victory over Republican James Piro. That victory was reversed, however, when Piro came out 39 votes ahead after a recount Monday morning.

"The decision on how to proceed will be made during the coming 10 days," Russo told The Nutley Sun Tuesday. "It will be made intelligently and without regard to personalities. I'll abide by whatever recommendation is finally made by my attorneys."

Russo spoke from the law offices of attorney Robert Rich who also acted in his behalf during Monday's recount challenge. Russo said he has 10 days to initiate legal proceedings "and the ultimate result could only be forcing a new election. The calling of another recount, for example, is not a legal possibility."

Russo and Piro, both Nutley residents, conceded long before election day that returns for the district would be close. "My concern now is that the margin of victory is so thin, less than one-hundredth of one percent, that no matter who won the recount, a legal challenge would be considered," Russo continued.

"My concern is that the margin of victory is so tiny it doesn't give Piro a mandate to represent. I think he

Please see DEMS on page 5.



**New Freeholder** — Representing Belleville on the new Board of Freeholders is Nutley attorney James Piro seen taking the oath of office Monday. He upset Democrat Bob Russo in a recount by 39 votes to become the only Republican in the new administration of County Executive Peter Shapiro seen at left with Gov. Brendan T. Byrne. Russo today said he is considering asking for a new freeholder election.

### Crowd honors veterans of war

The wind was cold last Sunday afternoon whispering the coming of winter, but Belleville residents were warm with patriotism as they watched the town honor its veterans with the largest parade in its history.

A sizable crowd lined Washington Avenue as the 10 divisions paraded before Town Hall.

The Hawthorne Caballeros, N.J. State champs in drum and bugle corps, was the highlight of the parade along with the Shriners motorcade and clowns.

The event will be featured in a picture page in the next issue of the Belleville Times.

### Belleville DeCamp line probably will be sold

Belleville officials this week said local riders of DeCamp Jersey City and New York-bound buses are assured of continuing service. The Clifton-based firm had threatened to end Belleville commuter runs last week.

Local officials including Commissioner Vincent Strumolo and Public Affairs administrator Ralph Risoli joining DeCamp's intention to Trenton.

"We still have service and about the worst thing that could happen now is for DeCamp to sell its Belleville routes to another firm," Risoli

announced this week.

Belleville has been working closely with neighboring communities in protesting DeCamp's intention, first to abolish all service, and then to reportedly bankrupt the transportation company.

Already the DeCamp 77 line from Morristown to New York has been taken over by Community Transit Lines of Passaic. Belleville officials already have heard testimony concerning a take-over of the local-22 route by a Jersey City company.

DeCamp had asked to to halt all Please see "DeCamp" on page 13.

### Ethnic vote no fault of Belleville leaders

Despite Republican Robert Notte's virtual tie with Peter Shapiro for Belleville votes last week, Mary Senatore and other Democratic Party leaders here are not politically in trouble with the new county administration.

Young Robert Russo, the only Democrat to lose in last week's election, has the highest of praise for Belleville Commissioner Mary V. Senatore, Essex Demo vice chairman, and Bus Gausepohl, county Demo chairman.

"Belleville was with us 100 percent. Mary was enthusiastic. Everyone wore my buttons walked the street, held the biggest breakfast for me and it paid off. I ran 1,000 votes ahead of (Republican) Jimmy Piro when Notte and Shapiro tied," Russo told The Times/News Tuesday, a day after he lost by 39 votes on a recount to Piro in the race for District 5 freeholder.

Notte ran strong in Italian-American neighborhoods throughout suburban Essex County. Russo feels the ethnic question explains Notte's even vote with Shapiro in Belleville, and Notte's victory over Shapiro in neighboring Nutley.

Russo didn't completely discount the fact that Belleville Democrats never recovered from his defeating Mayor Michael Marotti in the primary. Marotti ran for the freeholder spot on Sheriff John Cryan's ticket while Russo is one of the original members of the Shapiro challenge in the Primary.

"Considering" the ethnic factor, Mary Senatore did a fantastic job. Belleville was simply great and I am well pleased with the leadership of

both Mary Senatore and Bus Gausepohl," Russo said. He made it clear he wasn't speaking to reflect Shapiro's personal opinion, however, "I'm speaking in reference to my own candidacy," Russo stated.

The district returns forced a recount this past Monday which ended with Piro's beating Russo by 39 votes. Piro was the only Republican taking the oath of office in the new county government Monday afternoon.

Russo says he was working to keep Piro's margin in their hometown of Nutley to less than 2,000 votes. Piro won Nutley by slightly more than 2,000 "so what I had hoped to do there I didn't do," Russo admitted.

He blamed independent Ralph D'Andrea as "keeping the margin down in Nutley. I lost many votes in the first ward of Nutley because of loyalty to D'Andrea," Russo says. The Democrat admits, however, that Please see RUSSO on page 14.

### Mahmarian fete set for Nov. 24

Richard Mahmarian, whose resignation from the Belleville Board of Education becomes effective Dec. 1, will be honored at a farewell dinner Nov. 24, 7 to 11 p.m. at the Chandelier Restaurant.

Tickets may be obtained from Matthew Pica, 59 Mt. Prospect Ave. or Mrs. Mary Shader at the Board of Education offices, 383 Washington Ave.

## Parillo's able to stay open despite 120-day penalty

Belleville commissioners failed in their attempt to close down Parillo's Disco for 120 days after declaring the popular nightclub "a public nuisance." The dancing stopped only one night, Friday, but by the next afternoon, the discotheque had reopened with business back to its usual hectic pace.

Although Belleville wants the disco closed, Parillo attorney James DeMauro was able to win a temporary appeal from the New Jersey Appellate Court pending a formal review of the local commission by the state Alcoholic Beverage Control Commission.

The four Belleville commissioners serving on the local ABC board were unanimous in agreeing to close the disco 120 days after finding Parillo's guilty of all charges and being a public nuisance.

Finance Director Joseph McGreevy, speaking for the Belleville board, called the 120-day closing penalty "a fair one" considering the number of charges.

But on Friday morning and only 15 minutes before Parillo's was to have been closed, owner Anthony Fierro, working through Milburn attorney Allen C. Marra, contacted Appellate Court Judge Herman Michaels and Attorney General Mark Varsy who scheduled a meeting for Saturday morning. Although Saturday was a holiday, the group met at 10 a.m.

Judge Michaels, after conferring with Appellate Judge Robert Lauria, stayed the Belleville commissioners' decision on the grounds that Parillo's had been denied due process.

Michaels said in most ABC cases, the establishment usually is

allowed to remain open for at least five days to prepare an intended legal appeal. Thus, Judge Michaels announced he would delay imposition of the Belleville commissioners' penalty, at least until 4 p.m. this past Monday.

And by Monday, Marra had filed for appeal with the N.J. Alcoholic Beverage Control Commission which continued the stay until a hearing review is made sometime during the coming week.

The ABC board hearing will involve Attorney General Varsy who will represent the town and Marra who will represent Parillo's. The state ABC hearing will be open to the public when convened at the International Gateway Plaza Building, Route 1, Newark.

Marra, a former Essex County Please see BELLEVILLE on page 19.



**Dancin' the night away** — Business was back to normal after one day closing of Parillo's Disco. Commissioners last Thursday voted to close the popular night spot for 120 days but Appellate Court judges said the dancing could continue pending a formal review of the local decision.

**ITT Played Key Role In Apollo Moon Mission**  
 Apollo 17's blast-off marked the culmination of America's program of manned lunar exploration and of efforts by ITT World Communications Inc. to provide the necessary communications facilities in support of NASA's manned space program.

Immediately after the launch, the crucial telemetry and instructions which help to

ensure a safe and successful mission began to flow between the Apollo capsule and NASA facilities in Bermuda. A special ITT World Communications circuit helped link the Bermuda station to the United States, and ITT submarine cable and satellite circuits provided mission control with reliable and efficient communication lines from other NASA ground stations throughout the world.

**Whoopie!!**  
 HERE COMES 1973.  
 THE *Galaxy*  
 PACKAGE PLAN  
 PINT OF RYE OR SCOTCH  
 T-BONE STEAK  
 CONTINENTAL BREAKFAST  
 DANCING & ENTERTAINMENT  
 TIL 4 A.M.  
 INCLUDES GRATUITIES &  
 SALES TAX \$35 PER COUPLE  
 THE *Galaxy*  
 338 FRANKLIN AVENUE  
 BELLEVILLE 759-2500

**San Carlo Restaurant**  
 AIR-CONDITIONED BANQUET ROOMS  
 3 PRIVATE PARTY ROOMS  
 PERSONALIZED CATERING  
 WEDDINGS - ANNIVERSARIES - BOWLING  
 DINNERS - SHOWERS - OFFICE  
 GRADUATIONS - CHRISTENINGS -  
 BIRTHDAYS  
 933-3400  
 CLOSED MON. 360 STUYVESANT AVE. LYNHURST

**GALA NEW YEAR'S EVE PARTY**  
 at the  
**BRANCH BROOK MANOR RESTAURANT**  
 Hot hors d'oeuvre  
 Filet Mignon dinner  
 Continental Breakfast  
 Pint per couple  
 Continuous entertainment by  
**GLENFIELD**  
 (and also the Mirkwood Six)  
 Make reservations now!  
 \$41 per couple  
 759-9744

**THE RICKSHAW**  
 10 NO. 3RD ST. HARRISON, N.J.  
 Chinese-American-Polynesian  
  
**GALA NEW YEAR PARTY**  
 OPEN HOUSE  
 Hats • Noise Makers • Dancing  
 and Entertainment  
 At the Cocktail Lounge  
 Wednesday, Friday & Saturday  
**THE GODSONS**  
 Small parties welcome  
 484-1951 483-8771

**TOPS**  
 DINER-RESTAURANT-CKTAIL LOUNGE  
 500 PASSAIC AVE.  
 EAST NEWARK, N.J. 481-0490  
 OPEN 24 Hrs.  
 FOR YOUR DINING PLEASURE

**LEE'S**  
 HAWAIIAN ISLANDER  
 RESTAURANT &  
 CKTAIL LOUNGE  
 • POLYNESIAN -  
 • CHINESE CUISINE  
 OPEN  
 7 DAYS  
 A WEEK  
 FOR YOUR  
**CHRISTMAS PARTIES**  
 Make Your Reservations  
 EARLY!!  
 DINE TO THE SOFT HAWAIIAN MUSIC  
 OF OUR THREE PIECE BAND, MONDAY  
 TUESDAY & WEDNESDAY  
 EVENINGS 9PM - 1AM  
 Bring Your Family and Come  
 Dine with Us in this Truly  
 Authentic Hawaiian Atmosphere!  
 IT'S EXCITING • EYE CATCHING  
 TASTE TASTING  
 OPEN HOUSE  
 NEW YEAR'S EVE  
 FAVORS - HATS - SOUVENIERS  
 SPECIAL LUNCHEONS DAILY!  
 • "PU PU PLATTER" For 2 .....\$2.50  
 • REGULAR LUNCHEON.....\$1.75 up  
 Special Weekly group lunch,  
 6 or more \$2.65 per person  
 (Tax included)  
 Our Famous  
 PU PU PLATTERS  
 For Four Only \$5.75  
 "Take out Orders"  
 Lobster Cantonese  
 \$4.30 per order  
 Year Round Special  
 939-3777  
 HOSTS: STEPHEN LOUIE  
 STANLEY DIN  
 768 STUYVESANT AVE.  
 & RIVER ROAD  
 LYNHURST, NEW JERSEY

Greetings!  
 HAPPY HOLIDAY  
 SEASON  
 From all of us  
 at the **PARK PUB**  
 Join us at our  
 NEW YEAR'S EVE  
 OPEN HOUSE PARTY  
 FEATURING  
 FRANKIE MELTON  
 ON PIANO  
 & ORGAN  
 TRY US  
 667-9867

**Teddy Bear**  
 Lounge & Restaurant  
 10 ORANGE ST., BLOOMFIELD  
 Business Men's Luncheon  
 Served 11:30 a.m. to 3 p.m.  
 Go-Go Girls Direct from N.Y.  
 MON.-FRI., 11:30 a.m. to 3 p.m.  
 ENTERTAINMENT  
 EVERY WED., FRI. & SAT. NITES  
 NOW APPEARING  
 "TOBACCO ROAD"  
 Go-Go Dancer Every Mon.  
 9 p.m. to 2 a.m.  
 Your Hosts:  
 Pete Cerruto & Lou Cash  
 748-9723  
 GALA NEW YEAR'S EVE PARTY  
 \$35.00 Per Couple  
 INCLUDES SET-UP & ROAST BEEF DINNER  
 ENTERTAINMENT: "TOBACCO ROAD"  
 CALL FOR RESERVATION  
 FREE PARKING HATS & NOISEMAKERS  
 CLOSING TIME ??

**SAL'S SEAFOOD**  
 Wishing You A Happy Holiday  
 Open to serve you every day, including Saturday and Sunday before Christmas, 8 a.m. to 8 p.m. Christmas Week with a daily fresh variety of fish.

- ITALIAN FAVORITES:
- Baccala
  - Capitone
  - Anguilla
  - Sepia
  - Pulpi
  - Scungilla
  - Celamini

• Live Lobsters  
 • Live Crabs  
 • Shrimp  
 • Smelts  
 • Fillet  
 • Stripped Bass  
 • Red Snappers  
 • Sea Trout  
 • Whiting  
 • Long Island Clams  
 • Muscles  
 • Steamers  
 10 Bloomfield Ave.  
 Corner of N. 13th  
 & Heckel St.  
 FREE PARKING  
 next to our Liquor Store  
 (Bell Liquors)

**BELL LIQUORS**  
 Owned by the Family of  
 THE FAMOUS "SAL'S" SEAFOOD  
 The Ideal Gift For The Holiday Season

Beautifully decorated  
 baskets, with our newly  
 arrived domestic and  
 imported wines!!  
**BELL LIQUORS**  
 2 Bloomfield Ave.  
 759-9805  
 Corner of N. 13th St.  
 Next to Parking Lot  
 For "SAL'S SEAFOOD"  
 OPEN 9 to 10 P.M.  
 Free Parking and  
 Delivery

**CHRISTMAS PARTY MERRYMENT**  
 3 WAYS TO RING-IN THE HOLIDAYS  
 AT THE CHINA CLIPPER  
 I - "THE MINI"  
 \$6 Per Person  
 One Hour of Hot Hors D'Oeuvres  
 Plus 2 Cocktails of Your Choice  
 II - "THE MIDI"  
 \$8 Per Person  
 For 1-hour Hot Buffet of Chinese Food  
 "All You Can Eat"  
 Plus 2 Cocktails of Your Choice  
 III - "THE MAXI"  
 \$10 Per Person  
 Hot Hors D'Oeuvres With 2 Cocktails  
 Plus "Sit Down" Gourmet  
 Chinese Dinner  
 SMALL OR LARGE GROUPS  
 Reservations Only  
 AL LAMONT TRIO  
 Fri. & Sat. Evenings  
 Starting Dec. 15

**Greet '73 Here!**  
 Open House  
 New Year's Eve  
 Come In And Say  
 "Happy New Year"  
**CHINA CLIPPER LOUNGE AND RESTAURANT**  
 "Superb East-West  
 Cuisine"  
 For Reservations  
 748-4142 17-21 Belleville Ave.  
 Bloomfield  
 PLUNTY OF FREE PARKING

Open 7 Days with  
 Great Specials, plus  
 New Lobster Market  
 Jack Baker's **LOBSTER SHANTY and SHANTY PUB**  
 Finest Seafood, Drink & Fun  
 1001 POINT PLEASANT BEACH, N.J.  
 (Tel. 959-6700)

**Peg and Ben's**  
 Restaurant & Lounge  
 Cocktails  
 Make Your  
 Reservations  
 For  
 New Year's Eve  
**BUFFET SUPPER**  
 \$3.50  
 Open New Year's Day  
 For Dinner 2 to 9:30  
 Franklin Ave. & Harrison St.  
 Haelley  
 Peg MacInerney-Lucas, Owner

667-9100  
**FRANKLIN**  
 NOW THRU TUES.  
 A ROSS HUNTER PRODUCTION  
**AIRPORT**  
 BURT LANCASTER • MARTIN  
 JEAN SEBERG  
 JACQUELINE BISSET  
 A UNIVERSAL PICTURE  
 G  
 ALSO  
 CLIFF ROBERTSON  
 "THE GREAT NORTHFIELD  
 MINNESOTA RAID"  
 PG-13  
 SAT. MAINLINE 130  
 "AIRPORT"  
 DEC. 24-CHRISTMAS EVE-CLOSED  
 DEC. 25-CHRISTMAS DAY  
 OPEN EVENING ONLY

**The Charcoal Pit**  
 RESTAURANT  
 177 BROADWAY NORTH NEWARK  
 483-6880  
**HOLIDAY'S SPECIAL**  
 CHARCOAL BROILED RIB STEAK \$1.85  
 CHARCOAL BROILED CHOPPED STEAK \$1.10  
 SERVED WITH HOMEMADE COLESLAW, FRENCH FRIED  
 POTATOES & SESAME ROLL WITH BUTTER  
 DEC. 20, 1972, TO JAN. 10, 1973.

MANUEL DE SILVA - ARTHUR J. ADAMS, PROP.  
**OPEN 7 DAYS A WEEK**  
**EUROPA BAR AND RESTAURANT**  
 214-216 SOUTH 4th ST., HARRISON  
 483-2288 CALL FOR RESERVATIONS 483-2289  
**BUSINESSMAN'S LUNCHEON**  
 DINING ROOM OPEN DAILY TILL 1 P.M.  
 LATE SNACKS TILL 1 A.M.  
 CATERING FOR ALL OCCASIONS  
 PORTUGUESE • SPANISH  
 AMERICAN  
 BRAZILIAN **FOODS**  
 Over 30 Varieties of Seafood  
 PHONE IN FOR  
 ORDERS TO GO  
 TIL 11 P.M.  
 PRIVATE MEETING ROOM  
 For 20 to 100 Persons  
 SOCIAL AFFAIRS • PARTY ROOM  
 ENGAGEMENTS • SHOWERS  
 PARKING IN  
 PRIVATE YARD



# Accent!

## SUBURBIA

EST. 1934

SUPPLEMENT TO THE NUTLEY SUN—  
BELLEVILLE TIMES NEWS and THE NEWARK RECORD

Serving Over 133,000 Readers  
In New Jersey's Richest Market

Covering Allwood, Belleville, Bloomfield, Delawanna, North Newark, Nutley  
and Passaic Park.

PUBLISHED BY SUNBANK NEWSPAPERS NUTLEY N.J.  
667-2100

Wednesday, December 20, 1972

→ **Arrow** →  
for Christmas—In Nutley  
Exclusively at  
Franklin Men's Shop

*the  
courageous  
white shirt*

**Arrow Makes Them  
for Individualists**

Wear a white shirt . . . If you have the nerve to look different when everyone is up to his neck in color . . . If you have the courage to look a bit elegant when everyone is bursting with informality . . . And if your white is right. It's a new kind of white shirt now making the scene. With a subtle pattern woven right into the white. Or gentle stripes, to give it just a dash of color. Arrow makes a variety of new whites. With modern long-point collars. 2-button or French cuffs. Boldly tapered and tailored. We have them for you. Ready whenever you are.

8.00 to 11.00

→ **Arrow** →

... more than meets the eye

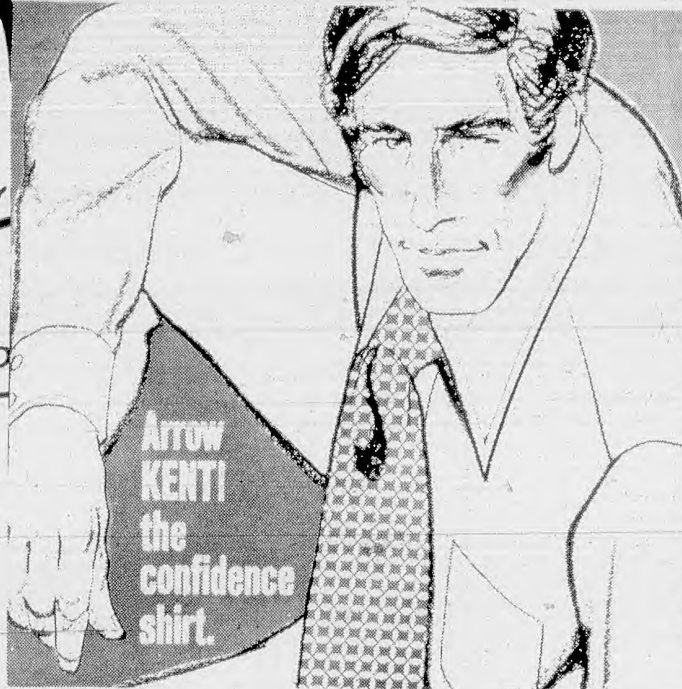

**Arrow  
KENT!  
the  
confidence  
shirt.**

**We've got it: Arrow's Kent Collection**

This is the series that keeps Arrow in first place. Because so many men have learned to trust it. Why not? It gives you a tremendous selection of colors, patterns and textures. You get a handsome collar, long-pointed but not too long. Two-button rounded cuffs, fashionable but not flamboyant. Long or short sleeves. In Decton Perma-Iron. Everything you want to dress with confidence.

→ **Arrow** →

8.50 to 9.00

... more than meets the eye

OPEN EVERYNIGHT 'TIL 9 (except Sat.)

**Franklin** MEN'S SHOP

228 FRANKLIN AVE.  
NUTLEY

667-0189

→ **Arrow** →

Decton Perma-Iron Underwear

Soft fabric of 50% polyester / 50% cotton machine washes... stays white. Tee shirts  
Knit briefs

2 for 3.50

→ **Arrow** →  
**Cavalier**

Long sleeve knit sport shirt -100% Arton Home Machine Wash & Dry



**ARROW Gift-Packaged Men's Handkerchiefs**  
Bright candy stripe tri angle box makes an unusual gift of 3 fine Cot-N-Rite handkerchiefs. 75% cotton fortified with 25% polyester. Machine hemmed.

3 Hanks  
Package 2.00 In box

# Instant Christmas Spirit...



Be your own decorator? YES!

## D&COR MIRACLE BRICKS

- Unbelievable authentic appearance
- Incredibly easy application
- Do-it-yourself
- Professional designer results
- Wipe-clean maintenance

Change the personality of any room...any wall...any area. Complement your own taste and desires.

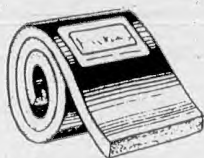

## INSULATION



*Brings Out The Beauty  
Of Your Rooms...Increases  
The Value Of Your Home*

- AQUARIUS
- COSMIC OAK
- EARTHWOOD
- GEMINI PECAN
- MILKY-WAY
- NEPTUNE BLUE
- VENUS EBONY

## A COMPLETE LINE of HARDWARE



TILE  
CEILINGS

Armstrong

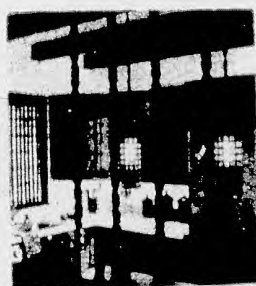

## SPINDLE FLEX

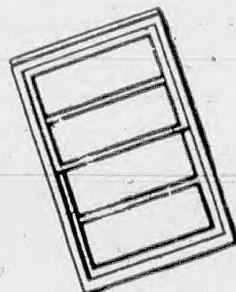

## Double Hung WINDOWS

# VIOIA

Bros. Inc.

180 WASHINGTON AVE.  
NUTLEY

667-7000



DeBacco Bros.  
Sports Center  
**SILK SCREENING**  
Done on Premises  
\*ADDIDAS

\*CONVERSE

\*WILSON

407 WASHINGTON AVE.  
BELLEVILLE, N.J. 759-5379

## 'Crafty' Gift Worth Giving to Him Early

Christmas is always packed with fun, but there is work, too: re-shining last year's tarnished ornaments and silverplate, fixing an old Christmas tree stand, making a Christmas greeting sign — even carving a new decoration for the living room or creating an individual gift for a very special person.

The Li'l Crafty Rotary Tool will help you do these projects quicker, easier and better, according to Sears, Roebuck and Co. tool experts, who offer these time-saving suggestions for the holidays:

Metal ornaments — especially the heavy ones — tend to tarnish when packed away in Christmas storage. With regular polish and buffing accessories, the Li'l Crafty makes dull finishes glisten.

### How to Do It

Apply the polish to the ornament in a light coat, and wipe it off with a clean, soft cloth. Then finish the surface to a high polish with the rag buffer accessory.

The rag buffer also does a quick job on tarnished ornamental dishes and cups made of metal. Apply the polish in the usual way, and use Li'l Crafty to brighten depressions in silverplate engraving.

Touch-up paint jobs can make old Christmas tree stands look new. With an abrasive wheel locked in the chuck of the Li'l Crafty, "feather" out the finish around the spots that are chipped or rusted. A small brush or the end of a cotton swab can be used to apply the new matching finish.

Be careful not to smear it. When the touch-up hardens, you can blend it in with the surrounding surface by buffing the spot lightly with the rag buffer accessory.

For cheerful plaques and signs with special Christmas messages, the Li'l Crafty's burr accessories follow traced patterns exactly for perfect three-dimensional effects.

Choose a soft wood for the plaque: pine or redwood is an ideal material. Then pick the type of lettering you want; old Christmas cards provide a wide selection.

Transfer and enlarge the lettering onto ¼-inch square ruled paper, and then, with carbon paper, lightly trace the lettering onto the wood. Use Li'l Crafty's burr accessories to cut the lettering into the wood; smooth any rough edges with one of the finish-

ing accessories. "brushing" the abrasive wheel lightly along the material.

The letters of the greeting can be highlighted with a bright paint or lacquer applied with a small artist's brush. Two coats are generally required. Let them dry thoroughly before you finish the surrounding surface. White or green color accents other Christmas decorations.

### Free-Hand Sculpture

For sculpting free-hand candle bases for Christmas decoration, the Li'l Crafty does a creative job. The base can be wood, plastic or non-ferrous metal in any shape — round, square, a cube, rectangular. With carbon paper, you can duplicate fine patterns on the material; the accessories furnished with the Li'l Crafty do the cutting, shaping and finishing.

For special Christmas decorations and gifts, you'll also want to consider model kits

## PARISO BROS. *Sale* The Very Essence Of Fine Spanish Styling... Come In Today And Save!

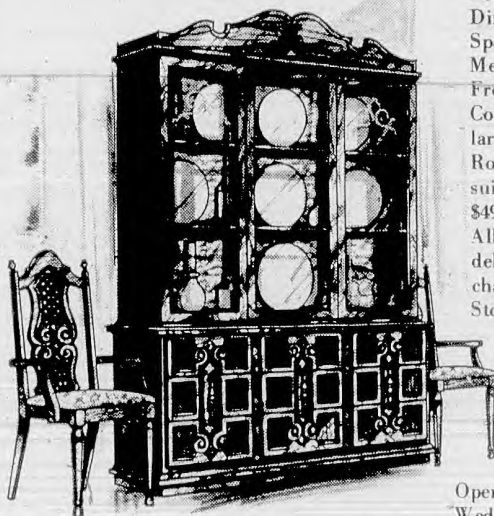

For a more beautiful Dining Room in Spanish, Italian, Mediterranean, French, Colonial, or Contemporary, see our large display of Dining Room Suites, 8-piece suites starting from \$499.

All are for immediate delivery - no delivery charge, free set-up. Stop in this week!



Open Monday, Wednesday, and Friday from 9 A.M. to 8:45 P.M. Tuesday, Thursday and Saturday open until 5:30 P.M. FREE PARKING in front of store.

For The Family That Takes Pride In Good Living

PARISO BROS., Inc.

16 Washington Ave.  
BELLEVILLE 759-2273

**4 FLOORS OF FINE FURNITURE**

THE SEASON IS  
**CHRISTMAS**  
THE GIFTS ARE FROM  
**FLORSHEIM**

think Dearfoams.

No Comfortable, no care free in washable Oris.



\$3.00

Carrot. A soft, fluffy cuff with the luxury of satin trim. Available in: Avocado, Green, Antique Gold, Pink, Red, Turquoise, White.

\$3.50

Cloud. Fluffy ballerina slipper with delicate laces and an elasticized vamp. Available in: Black, Green, Gold, Melon, Pink, Turquoise, White.

\$4.50

Hi Stepper. The correct way to walk — a little boost of lift with bottom trim. Available in: Avocado, Green, Antique Gold, Pink, Red, Turquoise, White.



OPEN  
EVERY EVENING  
'TIL CHRISTMAS

**MODERN TRED**

Featuring:  
FLORSHEIM - STRIDE RITE - NATURALIZER

*The Family Shoe Store*

Dearfoams

Now you can have your comfort and easy care, too. Dearfoams have a springy foam padding that cushions your feet and keeps them surrounded in softness. And Dearfoams are made of 100% Orion acrylic, so they come out of the washer soft, fluffy and nice as new. Sizes S, M, L, XL.

\*DuPont's reg. Lb.

238 FRANKLIN AVE., NUTLEY (AT THE NUTLEY CENTER)  
OPEN EVENINGS 'TIL 9:00 P.M.  
USE MUNICIPAL LOT FOR DIRECT ENTRANCE

OPEN EVERY EVENING 'TIL CHRISTMAS



# PETS FOR GIFTS - GIFTS FOR PETS

FROM ONE OF THE LARGEST PET

CENTERS IN NEW JERSEY

# PROFESSIONAL DOG GROOMING

# - ALL BREEDS -

# CAT & DOG CHRISTMAS STOCKINGS

# COMPLETE LINE OF FRESH AND SALTWATER FISH BIRDS AND SUPPLIES

# NUTLEY PET CENTER

251 FRANKLIN AVENUE  
667-6598

# Formalwear to stress elegant wedding

By the end of 1972 there will have been 1,400,000 "first weddings" in the United States and there will be another 600,000 weddings in which either the bride or the groom or both will have been previously married.

And, according to the Men's Fashion Association, in the vast majority of those 2,000,000 weddings the bridegrooms will take the vows in formalwear that didn't exist two or three years ago.

Of course, the term "first weddings" is rather a tongue in cheek designation in view of today's sexual mores, but it is the term used by formalwear specialists in designating ceremonies that

mark the initial marital ventures of both the bride and the groom.

## Independent outfits

According to the specialists who supply 90 percent of the grooms with their formal wedding outfits, all of the old rules of what was considered "proper attire" are out as far as most of the younger generation is concerned. The old rule that the groom's outfit governed the choices of his Best Man, the Groomsmen, the ushers and the Father of the Bride, is seldom observed anymore.

## Attuned attendants

While it's extremely unlikely that any of the men in the wedding party or among the guests are apt to wear a garment more formal than that selected by the groom, they are likely to be more representative of their personal choices than in days gone by.

In view of the demand by the younger generation to do its own thing, the formalwear industry has designed new, specially designed outfits for bridegrooms that, while based on the classics of the past, have been updated and aimed at the lithe, youthful figures.

For daytime formal weddings one of the most popular styles for the groom is a

model that was created by combining some of the best points of the old formal cutaway coat with those of the suit coat length "stroller." Longer than the stroller, but shorter than the cutaway, the new model is cut with wide notch lapels edged in braid and a trim 3-button front that sharply angles off to the bottom.

Of course it is worn with the traditional striped trousers, a comfortable wing collar attached shirt and an ascot tie. Some call this model the Prince Edward.

Weddings that take place after six P.M. will find many of the updated full dress suits worn. These are shorter than the traditional tailcoats but have the same back treatment.

## Elegant emphasis

Their elegance is emphasized by velvet collars over satin-faced peaked lapels and their angled pockets are also piped in satin. These are worn with frilled shirts that have the wing collars attached and, of course, with a white bow tie.

Another difference in the selection of current male formalwear for weddings is seen in the active participation of the bride-to-be in the selection of her groom's outfit. In the old days, the selection of his wedding attire was a strictly masculine effort.

The groom, attended by his Best Man and perhaps one or two of his ushers would meet and be fitted with their clothes. Then, there was little choice of fashion as virtually everything was prescribed by "the rules."



## Young Squire, Ltd.

### DISTINCTIVE CLOTHING for MEN and BOYS

May We Offer A Few Gifts Suggestions  
As Follows

• SPORT COATS	• KNOX HATS	• OUTER WEAR
• DRESS SHIRTS	• SLACKS	• GLOVES
• BELTS	• SPORT SHIRTS	• LEATHER & SUEDE OUTER WEAR
• ROBES	• JEWELRY	• UMBRELLAS (TOTES)
• KIMONOS	• FINE NECKWEAR	• TOTES
• PAJAMAS & NITESHIRTS	• LEATHER GOODS	

SCROOGE by ROOSTER  
(MUFLERS & TAMS)

ALSO A FINE BOUTIQUE COLLECTION

# Young Squire, Ltd.

FREE PARKING 1059 BROAD ST., BLOOMFIELD  
(at Watchung Ave.) 338-7998

Open Mon. thru Fri. til 9 p.m., Sat. til 6 p.m. starting Dec. 7

WE OFFER A FORMAL WEAR RENTAL SERVICE FOR ALL OCCASIONS



## NUTLEY FLORIST & GARDEN CENTER

1000 CHRISTMAS TREES  
NURSERY GROWN

AT REASONABLE PRICES

NOVA SCOTIA BALSAM, DOUGLAS FIR,

SCOTCH PINE, BLUE SPRUCE

\* GRAVE COVERS - \$3.50 & up  
\* WREATHS - \$2.50 & up

FULL LINE OF ROPING & DECORATIONS

149 FRANKLIN AVE., NUTLEY

## NUTLEY BARBELL SUPPLY CHRISTMAS SPECIAL!

10% Discount on all equipment in stock or on any equipment you order this month only until Dec. 23.

Take advantage of this special offer and start your exercise program today.

Ask about our complete home gym outfit. Ideal for the entire family and fun too!!

As always - free training routines and advice, body building magazines available

ALSO

## NUTLEY KARATE CENTRE

Classes for Men, Woman, Children. Classes Evenings and Saturdays. Mr. Michael Pollard - Nationally Certified Black Belt Instructor

Karate magazines available, also Karate uniforms available.

92 A CENTRE ST.

NUTLEY, N.J.

667-1535 or 751-5225

## New responsibilities begin with first gift

From the moment the first wedding gift arrives, a bride-to-be has to start thinking about her new responsibilities... financial responsibilities.

Those expensive gifts need care and protection; one of the best ways to provide that protection is with a special wedding gift insurance policy.

For a minimal amount (about \$17 for \$5,000 worth of coverage) a couple can protect their wedding gifts for a six-month period — three months before and three months after the wedding.

After that, insurance people figure that the gifts have become possessions.

Most newlyweds start their life in an apartment, either his, hers, or theirs. If you're moving possessions

### Valuables separately

"You'll need floaters on your regular policy to protect high-cost valuables such as watches, diamonds, furs or antiques," says John Langhoff of the planning division at Continental Casualty Co. Make sure that you carry enough insurance to cover the loss of your possessions.

You'll need to cover your valuables separately if you own a house, too. And make sure that the total value of your possessions is covered.

The company that holds your mortgage will insist that you have enough insurance to cover the property, but it's up to you to make sure you have enough to cover the contents of your house.

Do you drive a car? You probably already have auto insurance. But did you know that the rate for married men is lower than it is for single men? At the age of 24, the rate is about 60 per cent lower. At 29, it's still about 25 per cent lower. After 30, your marital status doesn't make any difference.

### Combine coverage

Add extra benefits to your health insurance policy by combining your coverage. Very few policies for single people provide maternity benefits.

Don't assume that just because you're married, you're eligible for this kind of coverage. You have to declare yourself a family first.

Most newlyweds don't think about people protection — life insurance — until they start having chil-

dren. That's a mistake.

Life insurance may not be as important to a working couple as it is to a family, but it's a better bargain now than it will be at any time in the future.

Whether you buy life insurance for protection or as an investment, buying right now will guarantee you the lowest rates possible. Since life insurance companies set their rates according to age and health, the older and less healthy you get, the more life insurance is going to cost you.

## Free booklet helps list possessions

To help you figure out what your possessions are worth and to keep track of them, CNA Insurance is offering a free booklet called "An Inventory of Household Possessions." Write CNA Communications, 310 S. Michigan, Chicago, Ill. 60604.

from one apartment to another, check with your spouse to make sure nothing goes uncovered.



## The binocular for people who don't want to carry binoculars

The trouble with most fine binoculars is that they're too big and bulky. It just wasn't possible to build them smaller before. At least not at a price most of us can afford.

Now it is possible with the Konica 8 x 20 Pocket Binocular. It's small, has a precision 16-element optical system that brings the world 8 times closer.

The price? It's small too. After all, what's the point of making a small binocular if we charged a big price.

Only \$69<sup>95</sup>

**KONICA**  
Pocket Binoculars  
8 x 20 Roof Prism

7X35 \$19<sup>95</sup>

## KODAK XL MOVIE CAMERA WITHOUT LIGHTS

33 XL \$95<sup>95</sup>  
55 XL \$71<sup>35</sup>

Keystone XL100 \$79<sup>95</sup>

Bell & Howell LX672 \$149<sup>95</sup>

## KODAK POCKET CAMERA

	List	Sale
#20 kit	29.95	21.95
#30 kit	49.95	35.50
#40 kit	64.95	45.50
#50 kit	109.95	79.50
#60 kit	129.95	94.50

## NUTLEY CAMERA

215 Franklin Avenue

Nutley, 667-4166

## Grand Opening

THE PRINTED WORD BOOK SHOP  
Is Holding a SALE on two of  
America's favorite cook books.

**BETTER HOMES  
AND GARDENS new**

cook book (Loose-Leaf)  
and

**JOY OF COOKING**

Regular Price: \$6.95 **NOW \$4.89**

Also a large selection of hard Children's Books.

Savings up to 50%

Carrying Complete Line of Paperback, Hardback  
and Children's Books

TRY OUR NEW LENDING LIBRARY

Holiday Hours: Mon. thru Sat. 10 to 9  
Sun. 10 to 5

## The Printed Word

Styertowne Shopping Center

10 The Plaza (lower level)

Clifton, N.J.

FREE GIFT  
WRAPPING

779-3996

Palme Decorators  
217 FRANKLIN AVENUE  
NUTLEY, N.J. 07110  
661-2966

Dependable Service  
High Quality

- Art
- Wall Decor
- Custom Framing
- Lamps & Tables
- Upholstering
- Custom Slip Covers
- Draperies
- Bedspreads



## One Tradition that Doesn't Change Calls For Gifts of Diamond Under the Mistletoe

Traditions may be changing, but receiving a diamond engagement ring at Christmas is as popular as ever. In fact, more girls get their diamond during the mistletoe season than at any other time of year.

To many girls, however, their diamond is no surprise. A recent survey by the Diamond Information Center revealed that 42% of engaged couples select the diamond ring together.

If a diamond is on your Christmas list, choose it carefully. Start with a visit to a reputable jeweler. Let him explain the differences in carat, color, clarity and cut which determine the price of each stone.

The carat is the acceptable standard of weight for diamonds. The word comes from the Oriental carob seeds which were once used to balance the scales in bazaars.

Each carat consists of 100 points. Thus, if a diamond is 50 points, the average size for engagement rings, it weighs half a carat.

### Nature's Way

There are more small diamonds in nature than large ones; and as with everything else, rarity increases value. Thus, a two-carat diamond may cost three times as much as a one-carat stone of the same quality.

The color of a diamond may be any color of the spectrum. But most diamonds are white with a tinge of warm body color. Pure white and blue-white diamonds are very rare and priced accordingly.

Because diamonds reflect the colors around them, the best way to see the true color of a stone is to look at it sideways, through its thickest part, against a white background.

Clarity refers to the diamond's freedom from carbon spots, bubbles or other natural imperfections. A diamond is considered flawless only if it shows no imperfections to an expert using ten-power magnification.

Most diamonds contain natural impurities, since they are a product of Nature. If the impurity cannot be seen by the naked eye, it will not affect the beauty of a diamond, but will lower its price.

Cut has to do with the exact arrangement of a diamond's 58 facets, the little planes that catch the light and make a diamond sparkle.

### Cut Means Shape

The cut also means the diamond's shape. The most popular shapes for engagement rings are: the round brilliant, the boat-shaped marquise, the emerald cut, the pear, the heart and the oval.

The more you know about a diamond, the more you'll enjoy the one you buy this Christmas. For no matter what its size or price, each diamond is a work of art, nature's original.



A diamond for Christmas. This season of mistletoe magic is the time when most girls receive their diamond engagement ring. The most popular shape is the round or brilliant cut, here set off with sparkling baguettes from Lambert Bros., New York City. Other cuts gaining favor are the pear and marquise.

# HELLO THERE!

*We Believe In Having Fun*

The party starts every Friday afternoon, when the Cold Duck is uncorked and doesn't stop flowing until Saturday night.

(Tootsie Pops if you're under 21)



137 Washington Avenue  
BELLEVILLE

We specialize in junior and missy sportswear and elegant fashions. Gowns for all occasions and free expert alterations.

### COME IN AND HAVE A BALL

Camille and Michael Biondi (your host)

Open every evening until Christmas

Weekdays 'til 9 P.M., Saturday 'til 6

751-7877

featuring MARY QUANT COSMETICS

COME IN AND VISIT WITH SANTA



## THE RIGHT COMBINATION MEAD FORD

THE BELIEVABLE DEALER

## AND '73 FORDS



Daily, Weekly, Monthly Rentals Available.

The In-town Dealer with the Highway Discount. 45 Years of Customer Satisfaction

# MEAD FORD

515 WASHINGTON AVE., BELLEVILLE, 759-1200



# More Than 2,000,000 Couples Now Candidates for Silver Gifts

While the rest of the family's dreaming of a white Christmas, Dad can solve his gift problems this year with a sterling silver one.

There couldn't be a better time for entertaining such an idea, because both marriages and silver wedding anniversaries are soaring to unprecedented highs in 1971.

Many of the 2.3 million marriages predicted this year will occur during the holidays — for December's the third favorite month for weddings.

And no matter what month the silver anniversary's celebrated, Christmastime is sure to see a silver deluge for anniversary celebrants.

With such excellent reasons for gift-giving, the only thing remaining is for Dad to choose the "perfect" gift for both mother and daughter. And the problem couldn't be easier to solve.

Consider, for instance, the girl who's getting married. Chances are that she picked a sterling silver pattern even before she picked her favorite boy friend.

In fact, according to a recent magazine survey of teenage girls, the average age at which they actually begin to collect their sterling is 14.

This enthusiastic response can mean only one thing — sterling silver flatware is something the bride-to-be very much wants. And place settings are what she needs, first and foremost.



Brides and mothers both want sterling this Christmas, with weddings and silver anniversaries at an all-time high. Place settings for the bride-to-be, serving pieces for her mother provide happy solutions on Dad's gift list.

The parents' gift of enough place settings to meet her entertaining needs forms the basis for those special company meals she'll serve the visions of sugarplums rapidly

Even if she receives additional gifts of place settings from relatives or friends, the parents' gift gives her the security of a basic set upon which to build.

## Incense Burner



New Toujours Moi Pot d'Incense burner of golden brocade design; woody scent of Toujours Moi Perfume. By Parfums Corday.

## BELTS A CINCH

"With belts in the limelight as never before, it's a cinch anyone on your list will have a 'Merry Christmas' with a leather belt.

"For a favorite man, your choice may be dressy or casual. Many leathers are represented in men's belt collections, ranging from rugged harness, bridle, heavy-grained, waxy and brushed leathers to dressier smooth, light-grained, suede, embossed and patent leathers.

"Wider widths still prevail. Leather belts for business and dress show off gold or silver buckles in many shapes, and for the latest look, a self-leather buckle is smart.

**Good Eating**

**EAT FISH! IT'S DELISH!**

*Wholesale and Retail  
Orders Welcomed.*

**QUINCY FISH CO.**

410 N. 5th ST., HARRISON, N.J.

**483-1125**

PLENTY OF AVAILABLE FREE PARKING

**JEAN'S (real)  
FACTORY BOUTIQUE**  
56 MILL STREET

1/2 Block From  
Washington Ave.  
BELLEVILLE

Just Between Us Girls... We Do Love  
a Bargain!... Wait 'til you see our  
Famous Labels! Priced 30 to 50%  
Below Retail!!.. Pants Outfits,  
Gowns, Separates, Jewelry...  
from \$5 to \$75! Values to \$150.  
Juniors, Missy and 1/2 Sizes!

OPEN TO THE PUBLIC

Wed. Thurs. Fri. 11-5 PM.  
SATURDAY 10 AM - 5 PM.

We Will Close Thurs., Dec. 28  
Reopening Wed. Jan. 10

Mill St. is under repair Park on  
Washington Ave. or Cortlandt St  
Follow the Arrow at Ace Generator

**TYPEWRITER  
& ADDING MACHINE CO. INC.**  
SALES — SERVICE — REPAIRS — RENTALS

**Christmas Sale**

on All PORTABLE,  
MANUAL, ELECTRIC  
TYPEWRITERS, ADDING  
MACHINES and  
CALCULATORS.

WE WILL ALLOW \$10 for your  
old typewriter, in any condi-  
tion, on this electric portable.  
If you can carry it to our store,  
we'll take it.

**FEATURES**

- 1—3 REPEAT KEYS
- 2—PRE SET TAB.
- 3—2 COLOR RIBBON
- 4—12" CARRIAGE
- 5—QUIET & LIGHT TOUCH

**LAY A WAY  
TILL CHRISTMAS  
5 YEAR WARRANTY**

WE SERVICE ALL MAKES OF MACHINES  
NEW REBUILT AND DEMONSTRATOR MODELS  
OVER 3,000 MACHINES  
TO CHOOSE FROM

**ALL MACHINES GUARANTEED**

PORTABLE	FROM 19.95 TO 119.95
TYPEWRITERS	REG. 29.95 TO 139.95
MANUAL & ELECTRIC	FROM 29.95 TO 385.00
TYPEWRITERS	REG. 49.95 TO 475.00
ADDING MACHINES	FROM 24.95 TO 849.00
CALCULATORS	REG. 39.95 TO 1099.00

**FREE TOUCH TYPING BOOK**  
WITH EACH SALE

79 WASHINGTON AVE., BELLEVILLE, N.J.  
HOURS: M-F 8 TO 8, SAT. 9:30 TO 3

PHONE  
751-0068

# Toyland Spotlights Enriched Play Opportunity

## Choice Makes Way for All Age Groups

Enriched play opportunities take the spotlight in toyland 1971, with emphasis on fun combined with learning for every child from the crib occupant to teens.

Most innovative for infants are Playtentals, the first progressive series of toys keyed to help babies from 3 weeks to 8 months develop the habit of being alert, confident and inquisitive through purposeful, enjoyable play activities,

accommodating precisely infant vision, reach and head position at each age level. Playtentals were created and tested by Dr. Burton L. White, director of the Harvard Pre-School Project, for Kenner.

Enrichment of toddler play is the purpose of Discovery Time toys, a new series by Rainbow. Three dimensional puzzles called Fun 'n Fit double as imaginative push toys when completed.

**Improved Bake Oven.** Puzzle-Ups enhance classic puzzle fun with three dimensional pieces that have intriguing moving parts. Time 'n Chime gives toddlers the

thrill of winding a clock and hearing the hour strike.

New enrichment for home-making play is provided by the Contemporary Easy Bake Oven which adds a dial to indicate required baking time for a variety of delicacies. Five million units of this favorite classic have introduced little girls to the joys of baking just like mom.

Contemporary Easy Bake Oven operates on two electric light bulbs and is safety engineered every step of the way. Another new thrill for the junior cook is the Three

Minute Cake Baker, a revolutionary new way to bake delicious moist cakes.



Contemporary Easy Bake Oven by Kenner, newest high styled model of this classic favorite, adds extra play value with a timing guide that indicates baking time for various delicacies when a dial is turned. More than 5 million units of this purposeful oven have introduced little girls joyfully to the baking arts. Operating on two 60-watt bulbs, the ovens are safety engineered every step of the way, so eager fingers won't touch the masterpieces till they are cool.

"Specialists In Brakes Since 1946"

# BELMONT BRAKE SYSTEMS INC.

**BRAKES INSTALLED  
WHILE-U-WAIT**

**AMERICAN & FOREIGN CARS**  
**Complete Truck Service**  
**SHOCKS - MUFFLERS - WHEEL ALIGNMENT**

**Call . . . 481-1414**

**517 CENTRAL AVE. NEWARK, N.J.**

**FREE**

**A rabbit's foot for every  
engaged couple that hasn't  
considered wedding specialists  
KONDRECK STUDIOS**

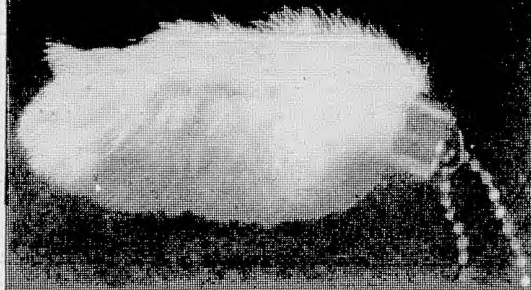

As an engaged couple, you have two choices these days:

Get the right photographer to capture the beauty of your wedding. Or get lucky.

For those who don't mind trusting the Fates, we'll be glad to send along a rabbit's foot. With our compliments, but with no guarantees.

For our more prudent friends, Kondreck Studios provides complete, unconditionally guaranteed wedding coverage. Memories are permanent.

Kondreck Studios is ready, willing and able to help you! Mail the coupon today and we will tell you how. No obligation, of course.

### KONDRECK STUDIOS

577 WASHINGTON AVENUE, BELLEVILLE, N.J. 07109

- ☐ Send me both: The rabbit's foot for laughs, and the facts about your wedding coverage.
- ☐ I make my own luck. Send only the facts about complete wedding coverage.
- ☐ I'll take my chances. Send the rabbit's foot, and skip the information.

Name \_\_\_\_\_

Address \_\_\_\_\_

City \_\_\_\_\_ State \_\_\_\_\_ Zip \_\_\_\_\_

Date of Wedding \_\_\_\_\_



OPEN TIL 9 P.M.  
EVERY NITE  
EXCEPT SAT.  
UNTIL CHRISTMAS

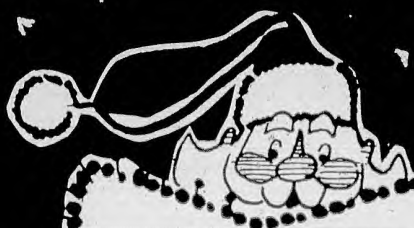

PANT SUITS  
FROM **14<sup>90</sup>**

MODERN JUNIORS, F.A. CHATTA,  
NEW GIRL, NUTS, PINS &  
NEEDLES

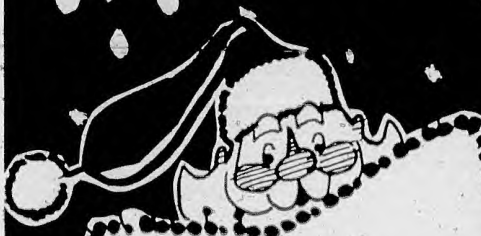

FAMOUS MAKE  
PANTS FROM **5<sup>90</sup>**

PALLOZZO,  
BELLS

ALL NEW  
STYLES & FABRICS  
FOR THE HOLIDAYS

F.A. CHATTA  
STRINGBEAN

ABBAY ROAD,  
MODERN JUNIOR,  
LINDEN GIBBS  
PHASE VIII,  
PLIERS



TOPS & BLOUSES  
FROM **3<sup>90</sup>**

COOKIES, SABRA,  
STATION SQUARE,  
MARLO FASHIONS, MARTI  
MODS

BELTS  
JEWELRY  
ACCESSORIES



LONG DRESSES  
FROM  
**16<sup>90</sup>**

MICHAEL B., POPI,  
STEPHANIE, NAKED SIN

**SAVE**  
**20% to 63%**  
OFF ORIGINAL  
PRICES!!

**JUST ARRIVED  
LARGE SELECTION  
TOPS - PANTS - PANT SUITS**



MASTER CHARGE BANK AMERICARD

**667-9675**

393 FRANKLIN AVE.  
NUTLEY, N.J.

## New 'Mind-Exploring' Game Will Add Gaiety to Adult Yule Scene

Does he or doesn't he? The elegant lady is determining an important question with an unusual Christmas gift — Kreskin's Krystal, a new game based on a unique technique to improve powers of concentration.

The player can develop the ability to send or receive thoughts and explore facets of the mind and other players' minds through concentration.

The Krystal, recently introduced by the 3M Company, is designed for both fun and self-improvement.

Created by Kreskin, the well-known mentalist and television talk-show personality, the game offers fascinating ways to develop and heighten mental and perceptual skill through the use of a crystal base and pendulum.

An ideal gift for holiday entertainment, Kreskin's Krystal consists primarily of a block of transparent Lucite plastic, approximately three-inches square and two-inches high, and a small ball of Lucite plastic attached to an eight-inch length of chain. The player holds the chain, suspending the pendulum just above the Krystal base.

An illustrated instruction booklet accompanying the game explains in detail how to operate the pendulum

in creating Yes/No responses and how to put the Krystal to constructive use for your own self-development.

This 3M game is available in adult game departments of toy, department, stationery and specialty shops.



Knick stars, Willis Reed and Walt Frazier, sponsor Double Dynamite Pro-Basketball game by Gotham Pressed Steel with a realistic new jump ball feature. Superstar Johnny Bench sponsors an innovative Electric Baseball game by Gotham; Phil and Tony Esposito have a Battling Brothers Ice Hockey game

## Christmas BONUS Buys

Look over our Coats at Factory Prices!

Vinyl and Plaid Coats  
Better Fun Furs

All lengths, All sizes  
All new styles  
Price range \$22 to \$45

RED TAG SPECIAL:  
Peacoats & Fake Furs  
as low as \$11



Carolyn Fashions, Inc.

444 Washington Ave. at Division Ave.

Factory Outlet in Rear Building

Belleville Telephones: 759-9896 and 759-3241

Open Weekdays 12 to 5 P.M., Saturdays 10:30 to 5

## HAVE AN "OLD FASHIONED" CHRISTMAS

With the

Latest in Fashion at "Old Fashioned" Prices

"YOUR MAN DESERVES THE BEST"



Leather  
Look  
Coats  
and  
Jackets  
\$29<sup>99</sup>



Double Knit  
Sport  
Jackets  
sizes 36 to 48  
short-reg-long  
\$40<sup>00</sup>  
to  
\$54<sup>95</sup>



Double Knit  
Slax  
29 to 42  
\$14<sup>99</sup>  
to  
\$19<sup>99</sup>

"Baggy Pants"  
w/pleats & cuffs  
\$11<sup>98</sup>

"Blazers"  
corduroy &  
brushed denim  
\$20<sup>00</sup> to \$23<sup>00</sup>

Nylon  
"Knit Shirts"  
S-M-L-XL  
\$12<sup>00</sup> to \$13<sup>00</sup>

It's all happening at

## SHIRTS 'N' THINGS

361 Franklin Avenue, Nutley 661-2439

(Next to Nutley Savings and Loan)

OPEN SATURDAY 'TIL 10:00 P.M.

Mastercharge  
BankAmericard

Mon. to Fri.  
9 to 9  
Sat. til 6



# Christmas Stocking Idea Lets Everyone Play Santa

Make this Christmas a "sock it to 'em" good time. Yule time stockings and Christmas are practically synonymous. The tradition of filling stockings during this most festive time of year is really only three centuries

**ACCENT SUBURBIA**  
younger than Christmas itself. Over the 16 or so centuries which have passed since Saint Nicholas began the practice for all the good little boys and girls who lived in Asia Minor, filling stockings — hung by the chimney with care — has evolved into a world-wide Christmas Eve ritual.

In many families, each member, in addition to larger gifts that are piled under the tree, also selects a smaller "stocking gift" for the others. Sometimes, all the names are written on paper, individually folded and "secretly" drawn and each family member has a chance to play Santa for another member of the family.

One advantage of stocking filling is that small, inexpensive gifts can be exchanged. Many stores provide ready-filled versions for Santas who have extra-rushed gift lists.

## Viola Contracting Co.

8 MORRIS PLACE NUTLEY, N.J.

**PARKING LOTS - DRIVEWAYS  
SIDEWALKS - CONCRETE WORK  
PATIOS**

**667-8977**

## American Motors Dealer

SERVING BELLEVILLE, NUTLEY AREA

## Park Service Inc.

470 BROAD ST.

BLOOMFIELD, N.J. 748-0600

## PRE-HOLIDAY SPECIAL

**Save \$1.00 Gal.**  
on Best Quality

**Colorizer**  
Interior Latex  
Flat, Semigloss

**Save \$1.00**  
on good quality  
**Gold Band**  
Interior Flat Latex

**Sale Price**  
on 1972-1973

**Vinyls, Murals,  
Wallpaper**  
Some wet looks in Stock

**10% off**  
on Grumbacker  
Art supply, Sets  
Small deposit will hold  
item for the holiday

Hours: Mon. & Fri. 8 A.M. - 9 P.M.  
Other Days 8 A.M. - 6 P.M.

## BLUE RIBBON WALLPAPER

553 Franklin Avenue  
Nutley, N.J.  
667-2727 - 1945

## LFO

LINOLEUM & CARPET



**NICK MATTIA**  
Carpet Manager  
**Wall-To-Wall  
CARPETING**

Room-Size Rugs  
Tiles • Vinyl Linoleum

95 CLAY ST.  
Newark, N.J. 07104  
(201) 485-0600

### WORKSHOP ITEMS

Many of the tools Dad needs for everyday chores make perfect gifts from the children because of their low cost. Check local hardware stores and departments for specials.

## BLOOMFIELD HOME & AUTO SUPPLY

## Firestone

549 BLOOMFIELD AVE., BLOOMFIELD

PHONE: 743-2196 OPEN MON-FRI 11-9  
"YOUR CHRISTMAS, ALL IN THE FAMILY STORE!"



**BIG SCREEN RCA**  
WALNUT CABINET w/stand.  
Reg. \$140 **SALE \$129.95**

## Firestone



**SNOW TIRES \$19.95**  
\*Plus tax 650/13 BL



**20"**  
Reg. \$55.00  
\*American made  
\*Assembled Free  
\*BMA Certified **SALE \$44.95**



**SAFETY CAR SEAT**  
Reg. \$20 **SALE \$14.95**



**JUVENILE DESK SET**  
Walnut Grained Desk & Folding Chair.  
Reg. \$24.95 **SALE \$19.95**



**JUVENILE DINETTE SET**  
Floral Top, Chrome Chairs  
Reg. \$18.00 **SALE \$14.95**

## Something Special...for Someone Special!

How about an Original Callotype or Lithograph

(Limited Editions) Of NORMAN ROCKWELL

and

LEROY NEIMAN ... come in and browse

## Nutley Art Gallery

561 FRANKLIN AVENUE

NUTLEY, NEW JERSEY 07110

Our gigantic sale continues through December on original oil paintings and stock frames ... closeout on many lithographs and etchings

*Corbo Jewelers*

**announces its  
annual  
Christmas  
checklist**

**GIFTS UNDER \$100**

- ☐ Hi-lustre Cultured Pearl Necklaces, Bracelets and Earrings
- ☐ Roger Bros. 5-pc. Tea Service with Tray
- ☐ Diamond Engagement Rings, Wedding Rings and Pierced Earrings
- ☐ 14K Gold Bangle Bracelets, Pins and Pendants
- ☐ 14K Gold Dome and Genuine Stone Rings

**GIFTS UNDER \$50**

- ☐ 18K Imported Fashion Rings with Genuine Stones
- ☐ Ladies' and Gent's Seiko, Bulova and Tissot Watches
- ☐ Clocks, Barometers, Wood Carvings and Ceramics
- ☐ Hand-set Panetta Rings, Bracelets, Earrings and Necklaces
- ☐ Lenox Giftware

**GIFTS FOR  
PEOPLE WHO HAVE  
EVERYTHING**

- ☐ 14K Gold Toothpick
- ☐ 14K Gold Antique Covered Pocket Watch
- ☐ Porcelain Figurines
- ☐ 14K Key Chain with Any Car Emblem
- ☐ 18K Gold Lighter Imported from Italy
- ☐ 18K Gold Money Clip

**GIFTS UNDER \$10**

- ☐ Cuff Links, Key Rings, Tie Bars and Tie Tacs
- ☐ Hi-fashion Chain Pendants
- ☐ Ikora Giftware
- ☐ Locket, Medals and Crosses
- ☐ Sterling Silver Charms and Charm Bracelets

**GIFTS UNDER \$25**

- ☐ Large Assortment of Pierced Earrings
- ☐ Ladies' and Gent's Lighters
- ☐ Imported, Hand-cut Crystal Giftware
- ☐ Cross Pen and Pencil and Desk Sets
- ☐ Mod Fashion Watches

**When only the best service, selection  
and value will do, come to Corbo.**

Corbo's trained sales people are ready to help with your selection and experts will create, remodel, repair or hand engrave anything you need or want.

Your selection is made from dazzling displays of the world's finest diamonds, jewelry, giftware and truly unique items. All priced to accommodate every budget.

And be sure of the honest value you get at Corbo. Nearly a century of experience guarantees you the very best at the lowest possible price.

This year, you can afford to give a gift that says everything. You'll find it at Corbo.

*Corbo Jewelers*

gemologists, g. i. a.

**SINCE 1876. YOUR FULL-SERVICE JEWELER**

Direct Diamond and Jewelry Importers/Diamond Experts and Setters/Design and Manufacture/Hand Engraving Certified Watch Repair

**STYERTOWNE SHOPPING CENTER** Bloomfield Ave, Clifton Open: Daily to 6/Tues. Thurs. Fri. to 9

**BLOOMFIELD** 586 BLOOMFIELD AVENUE,  
Open. Daily to 6 / Mon. Fri. to 9

OTHER STORES IN PRAIRIEKNES & WILLOWBROOK

Master Charge, American Express  
and of course, Corbo Charge

FREE GIFT WRAPPING



# Gift Ideas FOR A MERRIER CHRISTMAS

## new ELECTRA® 110™ by Smith-Corona®

A Complete Electric Portable with Exciting Features of the Future... a Remarkable Value.

• Jeweled Main Bearing — special feature to insure factory-fresh precision • Changeable Type TM — optional symbols that snap onto special type bar — let you type in the language of your choice • 5 Automatic Repeat Actions — dots, dashes, spaces, underlines and the letter "x" for crossing out • Coordinated Color — handsome metallic finishes — matching color on removable platen and on cushioned pad of linetype lever • Plus many more famous Smith-Corona features including vinyl-clad steel carrying case

ONLY \$185

Electra 110 gives you electric typing at its best! Here is the portable that provides a luxurious new touch, combines effortless performance with controlled impression and electric speed for print-perfect results every time you type.



**YOUR OLD TYPEWRITER HAS A TRADE-IN VALUE OF \$15.00 ON ANY OTHER OF OUR FINE MAKES**

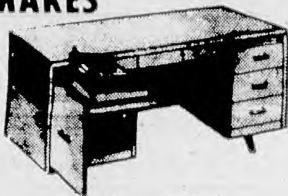

**Desks - Files  
Chairs - Lamps  
Office Equipment**  
XMAS SPECIAL

**2 DRAWER CABINET \$21.95**

- OFFICE CLOCKS
  - BLACKBOARDS
  - PHOTO ALBUMS
  - DESK ACCESSORIES
- 4 DRAWER CABINET 24" DEEP \$39.95**



**Pen and Pencil Sets**

We carry a complete line of all the Famous Nationally Advertised Brands Manufactured.

**AN IDEAL GIFT THAT WILL BE USED AGAIN AND AGAIN ALL YEAR**

## ELECTRONIC CALCULATORS

Brands Carried:

Panasonic, SCM, Commodore, Unicom, Remington IBM, Casio, Summit



From **\$69.00!!**

## SPECIAL!!

**ANY TYPEWRITER**

PORTABLE, STANDARD OR ELECTRIC, CLEANED, OILED & NEW RIBBON INSTALLED

**\$5.99**

REG. \$9.50

**Typewriters, Adding Machines and Calculators**

SOLD, SERVICED, RENTED AND REPAIRED.

ASK TO SEE THE LATEST IN ELECTRONIC CALCULATORS

**FOR THE MAN OR WOMAN WHO HAS EVERYTHING - GIVE A GIFT CERTIFICATE**

Help Say

**MERRY CHRISTMAS  
TRADE -  
YOUR TYPEWRITER**

Any Age. Any Make is Worth

**\$30.00**

On A New SMITH-CORONA ELECTRA 110

**\$155.00**

PRICE WITH TRADE-IN

PRICE WITHOUT TRADE-IN

**\$185.00**

Brand New Portable

**Quality Typewriters from \$69.50**

- OLYMPIA
- SMITH-CORONA
- REMINGTON

Brands Carried

- ROYAL
- UNDERWOOD-OLIVETTI
- PACKARD

**FREE: \$10 GIFT CERTIFICATES**  
GIVEN WITH THE PURCHASE OF ANY TYPEWRITER

**LARGE SELECTION OF  
REPLOGLE  
GLOBES**

Regular, Talking & Illuminated

Attache Cases  
Brief Bags  
Dictionaries  
Playing Cards  
Wallets

ALSO... A large selection of Reconditioned Standard Typewriters, Adding Machines and Calculators all with

NEW MACHINE GUARANTEES  
REPAIRS-RENTALS

## DESK SETS

We have a wide selection of DESK SETS IN ALL COLORS AND STYLES PARKER & SHAFFER

## BOOKS

All Popular Titles  
Latest Best Sellers

Children's Xmas Books  
Missals - Bibles  
Scholastic Books  
Barnes & Noble  
Barrons Series  
College Entrance  
Exam Books  
Maps - Atlases

THERE'S STILL TIME TO ORDER PERSONALLY IMPRINTED

**CHRISTMAS CARDS**

Up To Dec. 22nd

Many Albums To Choose From

- American Artists
- Rust Craft
- Art Lines
- Butler
- Thomas
- Harcourt
- Mercury
- Burgoyne
- Associated Artists
- Mo Art
- Barker
- California Artists

*We are an authorized SCM Dealer*



**PEERLESS STATIONERY COMPANY**

384 FRANKLIN AVE. • DIAL 667-1516 • NUTLEY, NEW JERSEY

**PRINTERS - OFFICE SUPPLIES - GREETING CARDS**

STORE HOURS: OPEN EVENINGS UNTIL 9 P.M. OUR 30th YEAR - 1942-1972

## Unified Color Plan Adds to Tree Beauty

The unified look, already popular in fashion and furniture, is the trend of the 70's in Christmas tree decoration, according to Thomas E. Shaughnessy, decoration buyer for Sears, Roebuck and Co.

"Unity in Christmas decoration is an extension of unity in apparel fashion and interior decorating," he explained. "Shoes must complement — not clash with — a dress, and artwork on the wall must be appropriate for room decor."

"An Andy Warhol soup can above an early American love seat is out of place. In the same way, a random mixture of decorating could detract from an otherwise beautiful tree," he added.

### Four New Themes

Sears has developed four ornament theme designs — "Traditional," "Candy," "Del-la Robla" and "Gold One-Color"—to be matched with different kinds of natural and artificial trees in various home settings.

"Before choosing a decorating style, people should analyze their trees for shape, fullness and color," Shaughnessy said. A full tree, such as Scotch pine, requires delicate decoration. The "Traditional" look utilizes delicate balls and teardrop ornaments that nestle between the bushy branches. The finished product is an attractive, well-balanced tree.

The "Candy" look is most appropriate for a larger, but less full tree such as a blue spruce. The candy canes, lollipops, gingerbread houses, Santas and reindeer are large and in the right proportion for the larger spaces between branches of a spruce.

## 'Imaginations' Aim to Please Young, Old

With the holiday season approaching, gift-buying has precedence in everyone's thoughts. This year there is help at hand with gifts for friends and family of all ages.

No longer just a toy company, Mattel produces a wide variety of products for the world of the young at heart. For kids of all ages, Mattel has introduced a whole new line of creative art, called Imaginations. These new art forms were designed by art experts, initially for children, but everyone wants to get into the act.

Six new mediums are packaged individually, with everything for each creative project in one of the packages. The line includes Clear Cuts, simulated stained glass; Color Streaks and Drip Drops, both psychedelic paints; and Super Shapes, paper mache sculpting.

(For some pre-Christmas fun, the whole family will enjoy using Imaginations to make unique fanciful Christmas decorations.)

### Piggybank Budgets

Children searching for holiday gifts to please Mom can probably find something just right at local beauty counters. Piggy-bank budgets can afford many of the simple—but important—beauty items Mom needs every day. Suggestions might include: emery boards, cotton balls, facial tissues. Children-wrapped, these presents are part of the treasures of Christmas.

### TRAVELER'S DELIGHT

"The ultimate gift for the constant traveler is elegant leather luggage. Maxiest present of all, leather luggage — one piece or a set — will please for its looks, durability and aura of status."



## Join Us At The Colony Three

### LUNCHEON

Tomato Juice .25
French Onion Soup .60
Roast Beef Sandwich ..... 1.50
Hot Corned Beef on Rye ..... 1.50
Grilled Cheese with Tomato ..... 1.15

### PLATTERS

Sliced Steak .....	2.75
Hamburger .....	1.50
Cheeseburger .....	1.75
Hot Open Roast Beef Sandwich .....	2.00
Fish of the Day .....	1.95
Honey Dip Chicken in a Basket .....	1.95

Lunch: Tues. - Fri.

11:30 to 3:00

Dinners:

Starting in Near Future

### Live Entertainment

Wed. Thru Sun. Night

242 WASHINGTON AVE., NUTLEY

661-0705

661-0706

# AS OF JANUARY 1, 1973, AUTO INSURANCE IS COMPULSORY IN N.J.



## Don't Gamble With The New "No Fault" Law!

If you do not carry automobile liability insurance after January 1, 1973, you may lose your money, your license and registration, your car and even your freedom.

Avoid waiting in line — Get your "No Fault" auto insurance now — with easy monthly payments.

## TAKE IT FROM HARVEY KRAMER

A Motor Club of America Agent.

475 Washington Ave., Belleville

Phone: 751-2050

**FIRE • LIFE • COMMERCIAL • MOTOR CLUB • AUTO LOANS**



# Key to Gifting Man is Knowing His Habits

## Consider Wide-Ranging Suggestions In Light of Leisure Time Interest

With the growing interest in leisure-time activities, the most rewarding gifts for the man in your life are those he can use for his non-working hours.

Is he the outdoor type? Does he fish, horseback ride, hunt or canoe? How about a new spinning rod or a riding crop? If you're going big, buy him a new tent, sleeping bag or air mattress.

Or a new cooler, a lantern or fancy flashlight. Stocking stuffers—flashlight batteries, spinning reel, casting flies, pocket knife.

Is he a do-it-himselfer —

adding a new wing to the house, building a pool or a patio? An electric drill, bricks or fancy tile to build the barbecue—gifts like these could get him started on the renovating you want, too.

### For Less Money

Want something for less money — how about glass holders that attach to the folding chairs or a great-looking hanging ashtray for his cigars when he wants to relax after doing all that backyard work?

Is your man a sports buff? Tickets to the "big game" of his choice—basketball, base-

ball, football, soccer or indoor polo — can't miss pleasing him.

Or a new cushion to sit on — a hip flask and cigars to keep him satisfied as well as comfortable.

For the fashion-conscious man—a tie is no longer considered a tired, unimaginative gift. What about some of the great-looking neck chains with a handsome medallion, the wildest argyle socks to go with his new suit, or a velvet smoking jacket for lounging

## SCHOOL PROBLEMS?

Ebronix can help you solve them! We offer programs in reading, math and algebra tutored in your home.



With our individualized programs, supervised home tutoring and continuous evaluation, your child can succeed. We can even guarantee progress!

• Diagnostic Testing • Private Home Tutoring

**ebronix**  
LEARNING CENTERS

667-7074

500 Franklin Ave.  
Nutley, N.J.

## CampingDad Now Joined By Family

Every year, more and more camping equipment is being placed under the family Christmas tree. And people aren't waiting until spring to use their gifts, because winter camping is growing tremendously as a family-style recreation.

A few years ago, cold-weather camping was usually reserved for men. It was "roughing it" in the purest sense. Now, women and children are joining in on the winter fun... and enjoying it fully.

According to Murray Crowder, noted outdoor writer and a member of Sears, Roebuck and Co. Sports Advisory Staff, "winter camping is now snowballing in popularity just as summer camping did 10 years ago."

The main reason, explained Crowder, is the advent of new, vastly improved tents, sleeping bags, and outdoor clothing. For instance, modern tents are lightweight, wind-proof and constructed of nylon or similar man-made fibers. In addition, attractive designs and bright colors appeal to the feminine tastes.

Today's sleeping bags are neither bulky nor heavy and provide great warmth. Modern bags, made of synthetic fibers, are non-allergenic and heat-retaining. In many cases, they are nearly equal to pure goose down and much less expensive.

"The new Catalytic heaters are also a big boon to winter camping," he added. "They're completely safe, portable and will keep any tent interior warm and comfortable."

But, according to Crowder, other factors are also contributing to the popularity of winter camping. Snowmobiling and skiing are luring campers outdoors during the winter. In fact, a growing number of franchise campgrounds are staying open through the snowy months for snowmobile campers. And their business is brisk.

"Above all else, winter camping provides uncrowded campgrounds, scenic beauty and a sense of freedom," Crowder added.



**Career  
Club®**

## The Print Shirt Isn't What It Used To Be

Roman columns or classic Greek urn you'll look great in either. Tailored in a permanent press blend of Kodel polyester and cotton. Updated with new long collar and 2-button cuff. Sanforized-Plus-2™ -no shrinkage problem.

Another exclusive look from Career Club.



*Casa Cocchiarella*

475 Franklin Ave., Nutley, N.J. 667-6975

- FORMAL WEAR - TUXEDOS
- SALES & RENTALS
- UP TO THE MINUTE STYLES



# OUR CHRISTMAS GIFT TO YOU

1. LOWEST PRICES ON QUALITY GIFTS
2. SATISFACTION GUARANTEED
3. SERVICE AS YOU LIKE IT

AMF 20" BICYCLES BOYS-GIRLS \$42.95

G.E. WALKIE TALKIE \$7.99 each

CLAIROL HAIR BRUSH \$16.99

BRADLEY PIVOT POOL \$13.77

FARBER 8-PIECE GIFT SET Reg. val. \$57 \$49.99

WARING HAND MIXER \$9.29

PIRATES TREASURE JEWEL BOX \$6.99

LINEN BOXED STATIONERY \$1.48

MICKEY MOUSE G.E. CLOCK RADIO \$19.95

AVALON CANDLE MAKER KIT \$3.95 - \$5.95

COMPACT TRAVEL HAIR COMB \$7.99

BRENTWOOD WALNUT TONE HAMPER \$14.99

BRENTWOOD CANISTER SET \$12.99

RAND McNALLY POLITICAL RELIEF GLOBE \$6.99

MENS OLD SPICE TOILETRIES \$1.39 to \$2.99

SHOW "N" TELL RECORDS 99¢

Imported ENGLISH STEM-WARE 4-PAK \$1.59

WORLD FAMOUS MONOPOLY GAME \$3.99

G.E. STEAM AND DRY IRON \$9.99

SHOW "N" TELL G.E. VIEWER WITH PHONOGRAPH \$28.99

TIMEX QUALITY WATCHES FOR EVERYONE \$7.50 - \$50

WOODEN FOLDING BRIDGE CHAIR \$3.99

KODAK 126-20 INSTAMATIC FILM WITH PROCESSING \$3.69

PARTRIDGE FAMILY CHRISTMAS ALBUM \$1.79

PYREX CORELLE COMPATIBLES

MALIBU BARBIE \$1.99

SLIPPERS FOR THE FAMILY FURRIES-BOOTS MOCCASINS \$2.99

PLAY-SKOOL PLAY CAMPER \$10.99

FABERWARE QUALITY STAINLESS STEEL COOKWARE \$7.50 to \$55.00

HAND MADE WOODEN WINE RACK \$2.69

GIFT PACKAGED CIGARS ALL MAJOR BRANDS LOWEST PRICES

MEN'S TIE & HANKIE SETS \$1.99

MEN'S PREMIUM AGILON HOSE 79¢ pr.

SANYO ELECTRIC SHOE POLISHER \$10.99

SANYO DIGITAL CLOCKS \$11.99

CHIP AWAY \$4.99

DISNEY SHAKER MAKER \$4.99

SCHAEFFER BALL PEN \$1.00

CHILTON AUTOMATIC ELECTRIC PERK 10 CUP \$7.99

CLAIROL SKIN MACHINE \$10.88

CHILTON ELECTRIC CORN POPPER \$3.99

ANNEX COUPON  
PLAY SKOOL CAMPER \$1 OFF REGULAR PRICE  
EXPIRES 12/15

ANNEX COUPON  
SHAKERS \$1 OFF REGULAR PRICE  
EXPIRES 12/15

ANNEX COUPON  
BOXED CHRISTMAS CARDS 20¢ OFF REGULAR PRICE  
EXPIRES 12/15

ANNEX COUPON  
ARTIFICIAL CHRISTMAS FLOWERS 20¢ OFF PURCHASE \$1 OR MORE  
EXPIRES 12/15

WESTINGHOUSE FLASH CUBES 69¢

411 FRANKLIN AVE., NUTLEY

CLOSED SUNDAY

HOURS: OPEN THIS SAT.

8:30 A.M. - 9:00 P.M.